

# Early Orthodontic Treatment

## Synopsis

The objective of early orthodontic treatment is to eliminate or minimize dentoalveolar and skeletal disorders that interfere with growth, function, esthetics, and the psychological well being of children. Therefore, we may avoid or simplify treatment of the permanent dentition.



presents

## Biomechanics & Extraction in Orthodontic Treatment

3:00pm - 4:30pm (Live webinar)

Speaker

**Dr. Hoi Shing Luk**

BDS, MDS



## Early Orthodontic Treatment

4:30pm - 6:00pm (Live lecture)

Speaker

**Dr. SteveLaw**

BDS(HKU), MFGDP(HK),  
MFDS RCPS(GLAG),  
MFDS RCPS(ED)



Date : 19 Dec 2021 (Sunday)

Time : 3:00pm - 6:00pm

Venue: Forever Green Dental Products Limited

Unit 1202, Lippo Sun Plaza, 28 Canton Road, Tsim Sha Tsui,  
Kowloon, Hong Kong

Language : **Cantonese** 廣東話

Fee: **HKD 100**

CME Points : NONE

Tel: (852) 23882798

Whatsapp: (852) 90129598

Email: [course@forevergreen.hk](mailto:course@forevergreen.hk)



Scan me for the  
Online Application

# Biomechanics & Extraction in Orthodontic Treatment

## Synopsis

When you place the brackets on your patient's teeth and put an arch wire in, the teeth move. When the patient wears an aligner under your instruction, the teeth move. The question is "Do these teeth move to the position you want?" To control teeth and move them to the precise position is the key success of orthodontic treatment. In extraction case, it become more difficult because teeth need to move in a longer distance.

In this lecture you will learn :

1. How to control tooth movement?
2. How to move it efficiently using different appliances regardless fixed appliances or aligners?
3. Avoid complications in your extraction cases.

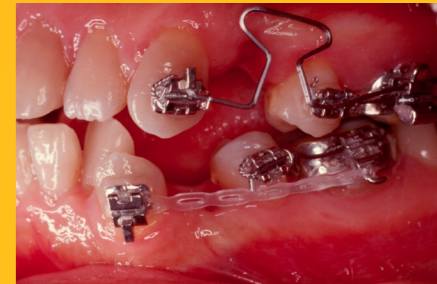

How to control tipping during space closure with aligner

