

**Hong Kong Stomatological Association Company Limited**

Room 1308, Wing On Kowloon Centre,  
345 Nathan Road, Jordan, Kln, HK  
Tel: (852) 2388 2798 Fax: (852) 8148 3622  
E-mail: lucy.hksa@gmail.com



Scan me for the  
Online Application

Postal address

**Enrolment Form**

Name : \_\_\_\_\_

中文姓名 : \_\_\_\_\_

Address : \_\_\_\_\_

Phone No. : \_\_\_\_\_ Fax No. : \_\_\_\_\_

Mobile No. : \_\_\_\_\_

Email : \_\_\_\_\_

Cheque No. : \_\_\_\_\_ Bank : \_\_\_\_\_

**I would like to enroll in the lecture**

**Early Bird Price (on or before 31 Mar 2025)**

- HKD 1,300
- HKD 500 for member of Hong Kong Society of Paediatric Dentistry

**Regular Price (on or after 1 Apr 2025)**

- HKD 1,800
- HKD 800 for member of Hong Kong Society of Paediatric Dentistry

Course fee includes: coffee breaks, lunch and certificate

Should you have any enquiries, please feel free to contact - **Ms. Lucy Law**

by WhatsApp: **9012 9598** or email: **lucy.hksa@gmail.com**

Please prepare a crossed cheque payable to

**Hong Kong Stomatological Association Company Limited**

(please mark your name on the backside of the cheque)

and send it together with the completed enrolment form to:

**Room 1308, Wing On Kowloon Centre, 345 Nathan Road, Jordan, Kln, Hong Kong**

Disclaimer: The organizer reserves the right to cancel, postpone or change the venue, date and time of the event due to unforeseen circumstances. No refunds will be made (including absentee etc.) except in the circumstances when the course is full or being cancelled. In the event of cancellation, only course fees will be refunded.



Hong Kong Society of Paediatric Dentistry  
香港兒童齒科學會



**Advancing Mixed Dentition Management:  
The Role of Myofunctional Training Devices**



**Before**

**After**

**Date:** 13 April 2025 (Sun)

**Time:** 9:00am-5:30pm

**Venue:** Room 1308, Wing On Kowloon Centre,  
345 Nathan Road, Jordan, Kln, HK

**Language:** English

**CPD Points & HKDA CME/CPD Hours: Pending**

## About the Speaker



**Dr. Young-Gyu Lee** DDS, MS.

Graduate Kyungpook National University School of Dentistry  
 Postgraduate Program at Kyungpook National University  
 Hospital Dept. of Orthodontics  
 Clinical Professor of Kyunpook National University Hospital  
 Dept. of Orthodontics  
 Visiting Scholar of The University of the Pacific  
 (San Francisco, USA)  
 Director of Korean Society of Digital Orthodontics  
 Director of World Society of Lingual Orthodontics  
 Director of Korean Society of Lingual Orthodontics  
 Certified Orthodontists of Korean Association of Orthodontics  
 Ulsan BS Orthodontics (Private Practice)

## Synopsis

During the growth and development of children, significant changes occur in facial morphology, which also influence the alignment of the dentition. Consequently, orthodontic treatment during the mixed dentition stage presents considerable challenges in terms of predictability and long-term stability. While myofunctional therapy has been introduced as a potential solution to address these issues, its clinical application has been limited by its complexity and the extended duration of treatment required. In recent years, myofunctional training devices have been developed as an innovative approach to facilitate effective management of dental alignment during the mixed dentition stage. These devices not only enable early intervention but also simplify subsequent comprehensive orthodontic treatments. Since 2018, these devices have been incorporated into my clinical practice, allowing for tailored treatment based on the specific type of malocclusion. This approach has demonstrated efficacy in mitigating the severity of various malocclusion types. This presentation will provide an in-depth exploration of the fundamental principles underlying these devices, their clinical application, patient training methodologies, and an analysis of case studies highlighting their effectiveness. Through this discussion, we aim to underscore the potential of myofunctional training devices as a transformative tool in early orthodontic intervention.

## Lecture Outline

- |             |   |             |   |
|-------------|---|-------------|---|
| 09:00-10:30 | Introduction of Myofunctional training appliances | 13:45-15:15 | Class I & II management using Myofunctional training appliances |
| 10:30-10:45 | Coffee Break                                      | 15:15-15:30 | Coffee Break  |
| 10:45-12:15 | Myofunctional training appliances                 | 15:30-17:30 | Class III management using Myofunctional training appliances    |
| 12:15-13:45 | Lunch Break                                       |             |   |

## Clinical Cases done by Dr Young-Gyu Lee

**Crowding + Deepbite Combined Case**

29.01.2021



23.04.2021



23.04.2021

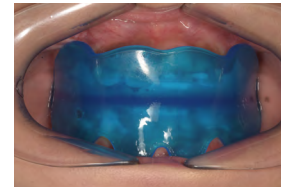

07.05.2022



06.04.2024



**Anterior Openbite Case**

09.12.2022



09.12.2022



24.11.2023



23.11.2024



**Anterior Crossbite Case**

17.12.2022



17.12.2022

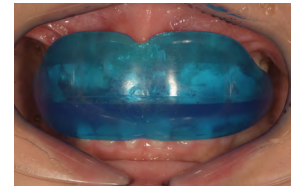

19.10.2024

