

Forever Green Dental Products Ltd.
 Rm1308, Wing On Kowloon Centre, 345 Nathan Road, Jordan,
 Kln, Hong Kong
 Email: forevergreendental@gmail.com
 Tel: (852) 2388 2798 Fax: (852) 2332 8183

Postal address

Enrolment Form

Name: _____
 中文姓名: _____
 Address: _____
 Phone no.: _____
 Fax no.: _____
 Mobile no.: _____
 Email: _____
 Cheque no.: _____ Bank: _____

I would like to enroll in the

A) Workshop 12 June 2023 (Mon) 9:00am - 19:30pm
 HKD 7,500 (before 30 May 2023) HKD 8,500 (on or after 31 May 2023)
 Course fee includes: Lecture manual, Certificate and Coffee breaks

B) Workshop & Patient RCT Demo 13 June 2023 (Tue) 9:00am - 19:30pm
 HKD 7,500 (before 30 May 2023) HKD 8,500 (on or after 31 May 2023)
 Course fee includes: Lecture manual, Certificate and Coffee breaks

C) Hands-on Course 14 June 2023 (Wed) 9:00am - 18:00pm
 HKD 12,000 (before 30 May 2023) HKD 13,000 (on or after 31 May 2023)
 Course fee includes: Lecture manual, Certificate, Materials and Coffee breaks

Should you have any enquiries,
 please feel free to contact - **Ms. Lucy Law 9012 9598**
 Email: forevergreencourse@gmail.com

Please complete the enrolment form with a crossed
 cheque payable to **"Forever Green Dental Products Ltd."**
 Post to : Rm1308, Wing On Kowloon Centre, 345 Nathan
 Road, Jordan, Kln, Hong Kong

Disclaimer: The organizer reserves the right to cancel,
 postpone or change the venue, date and time of the event due to
 unforeseen circumstances. In the event of cancellation, only course fees will
 be refunded.



About the Speaker



Prof. Donald C. Yu
 B.S.,
 D.M.D.,
 C.A.G.S.,
 M.Sc.D.,
 F.A.G.D.,
 F.R.C.D.(C)

Current Positions

Clinical Professor, Dept of Dentistry, University of Alberta
 Former Head, Div of Endodontics, Dept of Dentistry, University
 of Alberta Clinical Instructor, Dept of Endodontics, Boston
 University Full time endodontist, owner of an Endo-Perio-
 Prosthodontic Specialist group practice in Edmonton, Alberta Fellow,
 Royal College of Dentists in Canada Fellow, Academy of General
 Dentistry Guest lecturer, Dental Assisting Program, Northern
 Alberta Institute of Technology Vice President, Alberta Academy
 of General Dentistry Secretary, Alberta Society of Endodontists
 Reviewer, Journal of Canadian Dental Association Reviewer,
 General Dentistry President, Multidisciplinary Dental Study Club,
 Edmonton, Alberta

Presentations & Research

Presented over 150 presentations and participation courses
 at dental institutes, various state, provincial, regional, national
 and international conferences for different organizations such
 as American Dental Association, Canadian Dental Association,
 Academy of General Dentistry, Yankee Dental Congress, Greater
 New York Dental Meeting, Federation Dentaire Internationale,
 Asian-Pacific Dental Congress, etc. He is a dynamic seminar
 leader who captivates his audience with a clear, understandable
 presentation full of excellent ideas, facts, techniques and figures,
 Areas of research include root canal morphology, thermo-
 mechanical properties of gutta-percha, coronal and apical
 leakage, biological agents, calcific metamorphosis, etc.

Awards

Best Clinician Award, Dental Student's Association, University of
 Alberta, 1996
 Honorary Class President, Class of 2002, Department of
 Dentistry, University of Alberta, 2002
 Leadership Award, Edmonton & District Dental Society,
 Edmonton, Alberta, 2003
 25 Years Service Award, Alberta Dental Association, 2004
 15 Years Teaching Award, University of Alberta 2004
 Distinguished Alumni Award-Service to the School, Boston
 University, USA Goldman School of Dental Medicine, 2006

Academic Achievement

University of Minnesota, B.S.(summa cum laude)
 University of Pennsylvania, D.M.D.
 Boston University, C.A.G.S
 Boston University, M.Sc.D

Moderator



Dr. Mike Cheung
 BDS(HK),
 MScClinDent (Imp Dent) (Leeds),
 Dip Implant Dent RCS (Ed),
 Dip Implant Dent RCS (Eng),
 MFDS RCS (Ed),
 MFDS RCPS (Glasg)

Dr Mike Cheung is a general dental practitioner in Hong Kong
 since 1988 and began implant treatment as early as 1998. He has
 been actively involved in implant education since 2000 serving
 as KOL and study club educator for different implant systems.

About the Speaker



Dr. Jessica Yu
 D.M.D.,
 C.A.G.S.,
 F.R.C.D.(C)

Dr. Jessica Yu graduated from the Henry M. Goldman School
 of Dental Medicine, Boston University with D.M.D. (magna cum
 laude) and recipient of five awards including Omicron Kappa
 Upsilon. She completed her advanced dental education in
 orthodontics at the School of Dental Medicine, University of
 Pennsylvania, she received her training under world renowned
 Dr. Robert Vanarsdall, Jr., Dr. Morton Amsterdam and Dr. D.
 Walter Cohen. She taught at the School of Dentistry, University
 of Alberta and she is a mentor of Edmonton Multidisciplinary
 Dental Study Club.

About the Speaker



Dr. Steve H.C. Law
 BDS(HK),
 MFGDP (RCS, England),
 MFDS (RPCS, Glas),
 MFDS (RCS, Edinburgh)

Good Seal! Good Heal! Good Deal!

Cases treated by Dr. Law using the Schilder-Yu warm vertical gutta percha technique

Another dentist suggested extraction of the 36 with buccal
 abscess and big radiolucent area at the periapical region
 and the patient needed dental implant later. This tooth was
 saved by RCT using the Schilder-Yu warm GP technique



02.02.2019

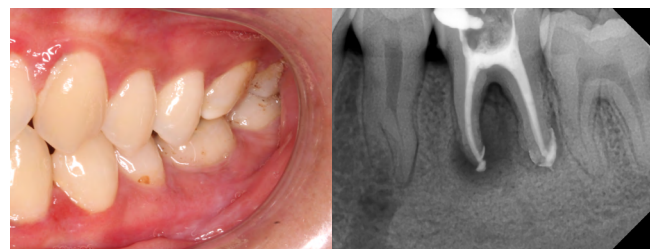

06.04.2019

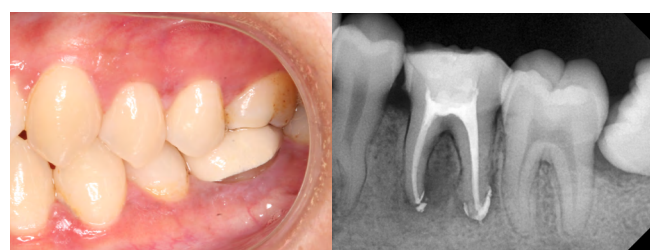

02.09.2019

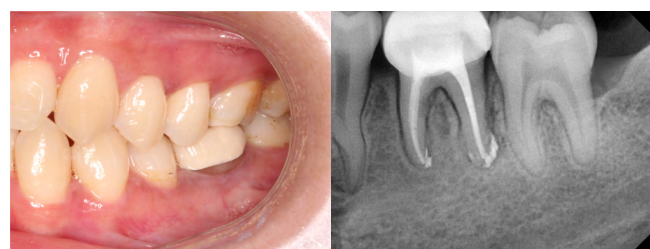

01.03.2021

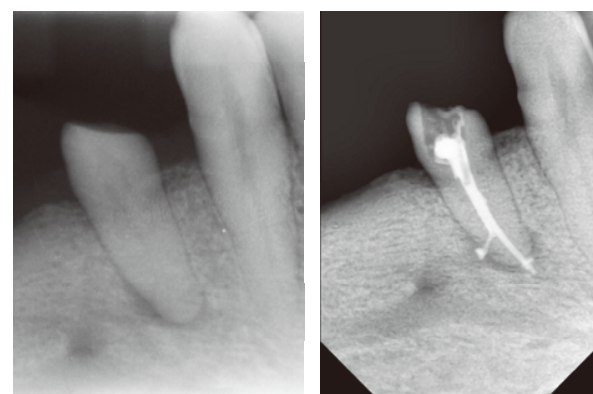

12.02.2014



11.04.2014

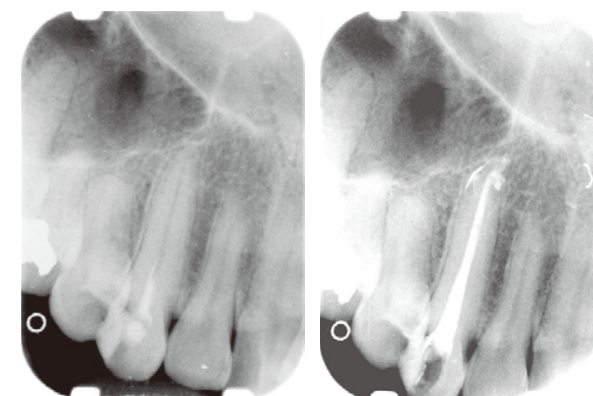

16.08.2002

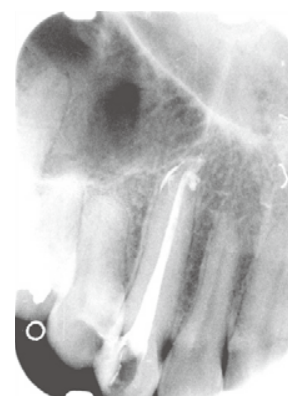

NOW

After 20 years

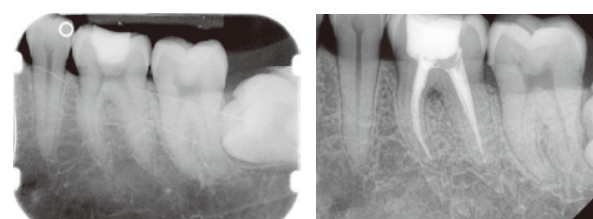

22.12.2001



NOW

After 21 years

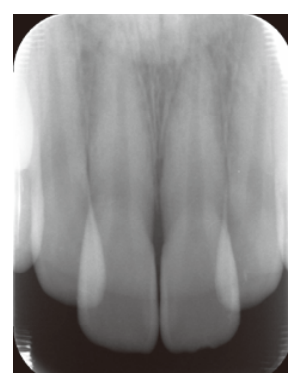

18.02.2014

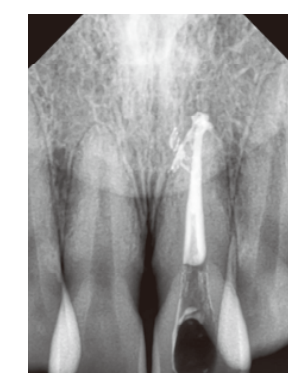

18.03.2014

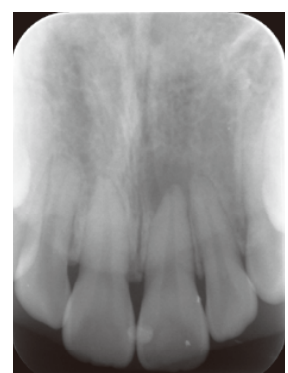

28.07.2010

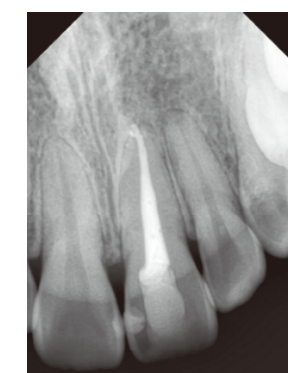

NOW

After 12 years



28.11.2003



NOW

After 19 years



Class of 2014



Class of 2017

Sponsored by **FOREVERGREEN**
 DENTAL PRODUCTS LIMITED

Established in 2002, Forever Green is a professional dental
 supplier in Hong Kong. We aim at **providing the dental
 community with the innovative, high quality and cost
 effective dental products.** We are the exclusive distributor of
 Ortho Organizers® (USA), Salvin Dental Specialties (USA) ·
 LifeNet (USA), TRI® Dental Implants (Switzerland) and
 Dentos (Korea) in Hong Kong.

We also invite **renowned speakers worldwide** (e.g. Prof.
 Hom-Lay Wang, Prof. Ravindra Nanda, Dr. Marius Steigmann)
 to give lectures and hands-on courses in Hong Kong.



Website



YouTube



Facebook



presents

Prof. Donald C. Yu & Dr Steve H.C. Law
Predictably Successful
Endodontics



Best Clinician Award
 Teaching Award
 University of Alberta,
 Canada

Distinguished
 Alumni Award
 Boston University,
 USA

Date & Time:

A) Workshop - by Prof. Donald Yu

12 June 2023 (Mon) 9:00am - 19:30pm

B) Workshop & Patient RCT Demo - by Prof. Donald Yu

13 June 2023 (Tue) 9:00am - 19:30pm

C) Hands-on Course - by Prof. Donald Yu & Dr. Steve Law

14 June 2023 (Wed) 9:00am - 18:00pm

Venue: Rm1308, Wing On Kowloon Center, 345
 Nathan Road, Jordan, Kln, Hong Kong

Language: To be conducted in **Cantonese 廣東話**
 Slide presentation will be in English

DCHK CPD Points: **PENDING**
 HKDA CPD Hours: **PENDING**



Hands-on course at Dr Steve Law's clinic in 2014



Hands-on course at Dr Steve Law's clinic in 2017

A) Workshop

12 June 2023 (Mon) 9:00am-19:30pm
by Prof. Donald Yu

Root of the Problems

Learn how to make accurate diagnosis all the time, and understand why endodontic treatment is successful. Breakthrough in the learning of:

- Understanding the real root canal anatomy/morphology for clinical treatment
- Applying modern, sensible rationale for successful endodontics
- Pathogenesis of pulpal and periradicular diseases
- Simplified, non-confused, accurate, precise endodontic diagnosis
- Effective and productive emergency treatment

1. Radiographic interpretations of clinical cases in coordination with research materials in three-dimensional appreciation of the root canal anatomy

- True apex anatomy by Micro CT
- What have we been wrong for 50 years on canal anatomy?
- What is the capability of gutta-percha in filling the root canal system?
- Can you fill accessory canals with gutta-percha?
- Can dentinal tubules be filled too?
- Should we remove smear layer?

2. RATIONALE for Endodontics - comprehend the triad of success

- What is your success rate?
- Why do endo treatment fail?
- Should all cases be successful?
- How fast should the lesion resolve?
- What is "expect the expected"?
- What is "expect the unexpected"?
- How are accessory canals developed?
- What is applied geometry in endodontics?
- How do you predictably locate accessory canals?
- How do you make extensive lesion predictably heal up?
- Coronal Leakage, Apical Leakage

3. How to perform all these pulp tests and understand interpretations?

- How to perform palpation test?
- How to perform EPT, hot, cold test?
- What does "hot sensitive" mean?
- What does "cold sensitive" mean?
- What does "percussion sensitive" mean?
- Which test is most diagnostic?
- Electric pulp testing is not accurate - true or false?
- What does electric pulp testing tell us?
- What is the "grand daddy" of all tests?
- How to perform sinus tract tracing?
- Is it a perio or endo or combined problem?
- Why perio diseases do not cause pulpal necrosis?
- When should you perform endodontic therapy?

4. Simplified and practical clinical diagnosis of the pulpal and periradicular diseases

- | | |
|--------------------------------|--|
| - "Normal" | - How does pulp get calcified? |
| - Hyperemia | - What types of necrosis do you have? |
| - Pulpitis | - What types of nerve fibers cause pain? |
| - Necrosis | - When should we do and don't do endo? |
| - LEO | |
| - AAA | |
| - What types of calcification? | |

5. Pathogenesis of the sequential pulpal degeneration for effective EMERGENCIES

- Dentine pain physiology
- Pulpal pain physiology
- Choice of antibiotics
- Analgesia that always works
- What are the inflammatory mediators?
- How do deal with wet canal?
- How do you close the tooth?
- Should you open or close the tooth?
- How did you leave the tooth opened?
- Why do the paper points have different colour?
- What is an effective and efficient way to relieve odontogenic pain?

6. Early Treatment: Headgears, Lip Bumpers, Expanders, TwinBlocks - by Dr. Jessica Yu

Skeletal deficiencies in maxilla and mandible are the most challenging treatments in orthodontics and orthopaedics. Some early treatments would provide success in orthognathic corrections and development. Dr. Jessica Yu would present various modalities such as headgears, lip bumpers, palatal expanders, and TwinBlocks. At the completion of this presentation you will learn how to implement these orthodontic appliances and techniques.

Cases treated by Prof. Donald Yu using the Schilder-Yu warm vertical gutta percha technique

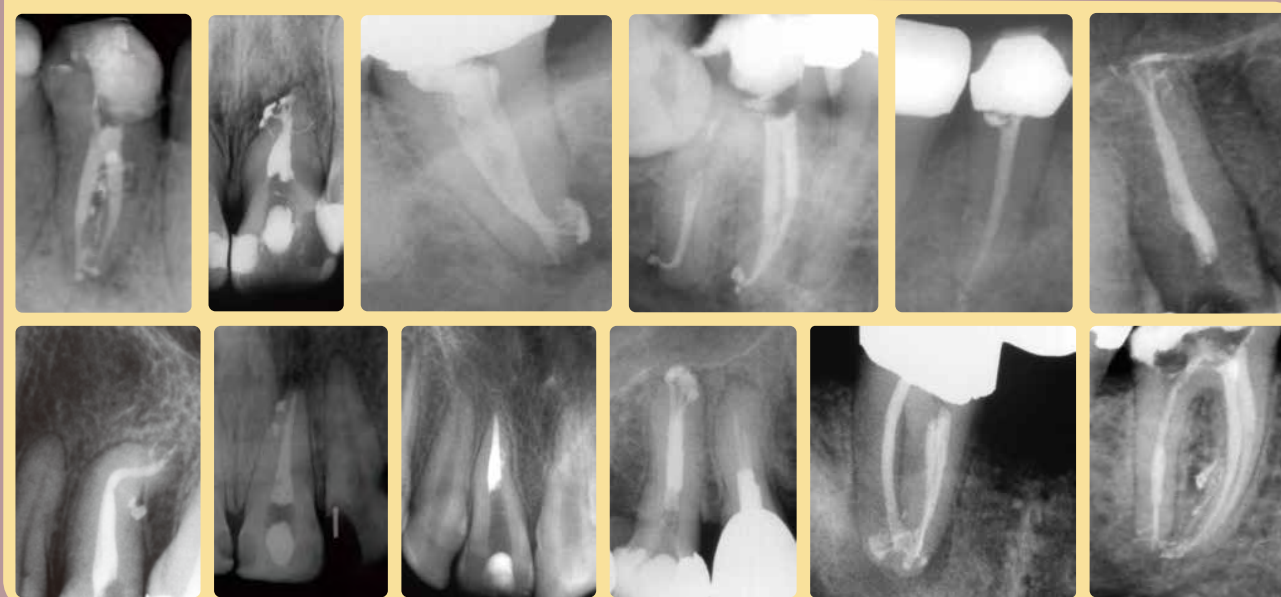

B) Workshop

13 June 2023 (Tue) 9:00am-19:30pm
by Prof. Donald Yu

How to Fill & Thrill Accessory Canals Using Schilder-Yu Warm Vertical Gutta-Percha Technique?

Learn how to feel, fill and thrill accessory canals. Experience new breakthrough in the learning of:

- The **Schilder-Yu warm gutta-percha** vertical compaction technique with emphasis on accessory canals
- **Root canal anatomy, radiographic techniques, effective and painless anesthetic technique, access opening, cleaning and shaping, 3-D packing**
- Passive sequential serial filling and reaming with effective envelope of motion to achieve the **five mechanical objectives** of cleaning and shaping
- The proficiency of hermetic vertical compaction of warm gutta-percha with sealer into the portals of exit of the root canal systems
- How to **achieve excellence** in endodontics?
- Improving your **endodontic success** and yet **increasing your net income**

1. RADIOGRAPHS - visualizing your journey to the apex

- Do you trust what you see in radiographs?
- How do you take a "good, sharp" radiograph?
- What is the "rule of thumb" technique?
- How many radiographs should you take?
- How do you process a radiograph in 20 seconds?
- How do you see #10 file radiographically?
- How do you see accessory canals in radiographs?
- How do you take the radiograph with the rubber dam on?

2. RUBBER DAM - isolation makes easy

- How do you position a tooth outside the mouth without extraction?
- How to isolate a "bomb-out tooth" in 20 sec?
- What color rubber dam should you use?
- What are the 3 clamps for all teeth?
- What is pre-treatment?

3. LOCAL ANESTHESIA - painless treatment as a practice builder

- What kind of local anesthesia for upper teeth?
- What kind of local anesthesia for lower teeth?
- How do you administer a hot lower molar?
- How do you administer painlessly?
- What is subperiosteal injection?

4. ACCESS OPENING - the gateway to success and confidence builder

- Where is the fourth canal?
- What are triangle 1 and 2?
- Why is access cavity so important?
- What are enamel & dentin triangles?
- How to hunt for the "hidden canal"?
- How to prevent Cavit collapse?
- How to find the lingual canal of a lower incisor?

5. LIVE PATIENT DEMONSTRATION OF RCT



▲ The Schilder-Yu warm vertical gutta percha technique requires very simple equipment: K files, K flex files, gutta percha to attain excellent result.

6. Cleaning & shaping - "The blood and sweat"

- What is envelope of motion?
- What is passive instrumentation?
- What is serial filling and reaming?
- How to avoid ledges?
- How to prevent finger callus?
- How to negotiate calcified canals?
- How to negotiate curve and double curve canals?
- Why is "shape" so important?
- What is patency?
- What is a true apex anatomy?
- What is radiographic terminus?
- What is your working length?
- How to clean accessory canals
- What are the 5 biological objectives?
- What are the 5 mechanical objectives?
- What kind of finger instruments should you use?
- What kind of rotary instruments should you use?
- What should be the size of your final instrument?
- Should you buy sonic irrigant?
- What is the best irrigant?
- Prevention of injecting irrigant mishap
- Should you buy NiTi?
- Should you use rotary files?
- Indication of using laser in RCT
- Treatment of Leung's open apex premolar

7. 3-D PACKING - Schilder-Yu Technique

- How long is too long?
- How short is too short?
- What is underextension, overextension, underfill, overfill?
- What is gutta-percha?
- How do you cone fit?
- What is the best sealer?
- What kind of sealer should you use?
- How do you mix a sealer?
- How thick should the sealer be?
- How do you load the sealer?
- What is the best heat source?
- When do you fill the accessory canals?
- How do you downpack & back pack?
- What is hydrostatic pressure?
- What is hydraulic pressure?
- What is "thermal profile" ?
- Should you use Thermafil?

C) Hands-on Course

14 June 2023 (Wed) 9:00am-18:00pm
by Prof. Donald Yu & Dr. Steve Law

****Limited to 24 dentists only****

Hands-on Participation Schilder-Yu Warm Vertical Compaction Technique

- All necessary materials will be provided
- Participants must take Lecture A & B
- Participants must bring anterior teeth, premolar, molar teeth

1. Review of anterior, premolar and molar teeth

- Access opening
- Cleaning and shaping
- Packing with warm gutta-percha

2. Demonstration on an extracted tooth

3. Hands-on Schilder-Yu Technique on an extracted tooth

4. Cases review & critique

5. Questions & answers

Hands-on Course Materials are sponsored by

Kerr
Nobel Biocare Asia Ltd.



▲ Dr. Steve Law, Dr. George Leung, Prof. Donald Yu, Dr. Alex Chan, Dr. Yee Mau Chan (from Left to Right)

Dr. Steve Law wants to express the appreciation to Dr. George Leung who was the first one in Hong Kong to invite Prof. Donald Yu to speak at the HKDA meeting in 1997.