

Patient 1  
Total Treatment Time : **26 months** ,  
**9 months** with motion,  
**17 months** with aligner

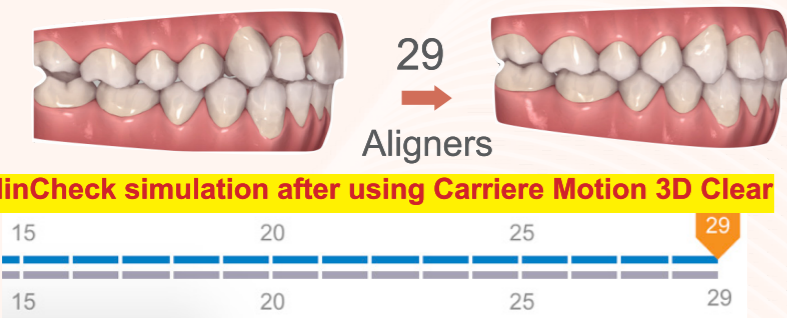

**FOREVER GREEN DENTAL PRODUCTS LIMITED**  
Unit 1202, Lippo Sun Plaza, 28 Canton Road, Tsim Sha Tsui, Kowloon, Hong Kong  
Tel: (852) 2388 2798  
Fax: (852) 2332 8183  
E-mail: forevergreendental@gmail.com

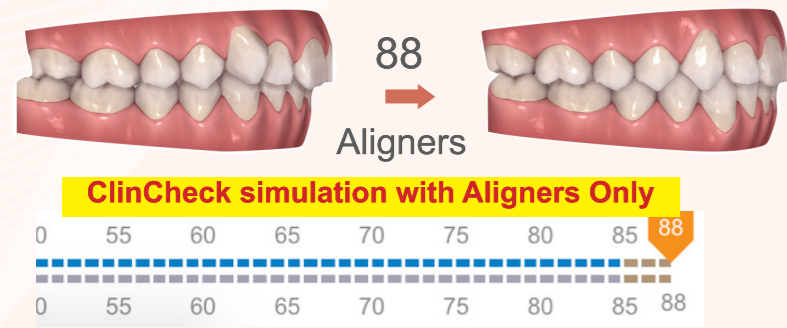

Postal address

### Enrolment Form

Name : \_\_\_\_\_

中文姓名 : \_\_\_\_\_

Address : \_\_\_\_\_

Phone No. : \_\_\_\_\_ Fax No. : \_\_\_\_\_

Mobile No. : \_\_\_\_\_

Email : \_\_\_\_\_

Cheque No. : \_\_\_\_\_ Bank : \_\_\_\_\_

**I would like to enroll in the lecture**

HKD 500 (Before 15 Nov 2020)

HKD 1000 (on or after 16 Nov 2020)

Course fee includes: Lunch, One USB with lecture material,  
Certificate of completion to be the authorized provider of the  
SLX Clear Aligner System

Should you have any enquiries,  
please feel free to contact - *Ms. Cynthia Ho 2388 2798*  
email: [forevergreencourse@gmail.com](mailto:forevergreencourse@gmail.com)

Please complete the enrolment form together with a crossed cheque payable to

**Forever Green Dental Products Ltd.**

fax to : 2332 8183 or  
post to : *Unit 1202, Lippo Sun Plaza, 28 Canton Road, Tsim Sha Tsui, Kowloon, Hong Kong*  
**Disclaimer:** The organizer reserves the right to cancel, postpone or change the venue, date and time of the event due to unforeseen circumstances. In the event of cancellation, only course fees will be refunded.



**SLX** Clear Aligners

晶麗 隱形牙箍



## ATTACH-LESS ALIGNERS

The Next-Generation Aligner Solution.

### SLX Clear Aligners and Carriere Motion Class II and Class III Appliance Lecture

#### Special Launch Promotion Offer

SLX Clear Aligner (Full)	2 pieces Carriere Motion Clear Class II Appliance		
		+	=
\$18,000 (original price)	\$2,500 (original price)		\$20,500 (original price)
Each participant can treat <b>ONE</b> Class II case with the SLX Clear Aligner (Full) and Carriere Motion Clear Class II Appliance at a <b>SPECIAL PRICE</b> . The case must be submitted before 21 JAN 2021			\$13,800 (Special price)

Date : 22 November 2020 (Sunday)  
Time : 9:00 am - 18:00 pm  
Venue : Forever Green Dental Products Limited  
Unit 1202, Lippo Sun Plaza, 28 Canton Road, Tsim Sha Tsui, Kowloon, Hong Kong  
Language : Cantonese 廣東話  
CME Points : NONE



### About the Speaker



Dr. Luis Carriere and Dr. Steve Law

**Dr. Steve Law**  
BDS (HK) 1988  
MFGDP (RCS, England) 1996  
MFDS (RPCS, Glasgow) 2016  
MFDS (RCS, Edinburgh) 2018

Dr. Law was graduated from the Faculty of Dentistry University of Hong Kong in 1988. He obtained the Membership of the Faculty of General Dental Practitioners of the Royal College of Surgeons of England in 1996, the Membership of the Faculty of Dental Surgery of the Royal College of Physicians and Surgeons of Glasgow in 2016, the Membership of the Faculty of Dental Surgery of The Royal College of Surgeons of Edinburgh in 2018 and the fellow of the International Congress of Oral Implantologists in 2005. He has been the member of International Association of Orthodontics (IAO) since 2012. He is a private dental practitioner in Hong Kong since 1988. Dr. Law became certified to use Invisalign in 2001 and he is one of the top Invisalign doctors in Hong Kong. He is one of the mentors of the Invisalign (HK) mentorship programme and the speaker of the Invisalign company. Dr. Law got the Dr. Waldemer Brehm Education Award from the International Association of Orthodontics (IAO) in 2016. Dr. Law gave lectures at Hong Kong, Macau, China, Taiwan and Philippines in the past 15 years.

### Synopsis

- Introduction to SLX Clear Aligners: what's unique
- Attachments: how to achieve effective treatment with fewer attachments
- Crystal-clear aligner manufacturing and operations
- ClearWear™ material
- Case selection and treatment planning
- Case submission and DDX software overview
- Increasing efficiencies and profitability with SAGITTAL FIRST™ Philosophy
- You will learn a new paradigm in Class II and Class III treatment with reduction in extraction and surgical cases
- You will see treatment time reduced that will offer long term and stable results without compromising quality
- You will learn how to go from a predictable start to an extraordinary finish
- You will learn the content that can be immediately incorporated into your practice, along with integration techniques for a smooth transition
- Clinical cases sharing

# THE ATTACH-LESS REVOLUTION

Truly unique, the SLX<sup>®</sup> Clear Aligner system greatly reduces and can even eliminate the need for attachments in most cases.

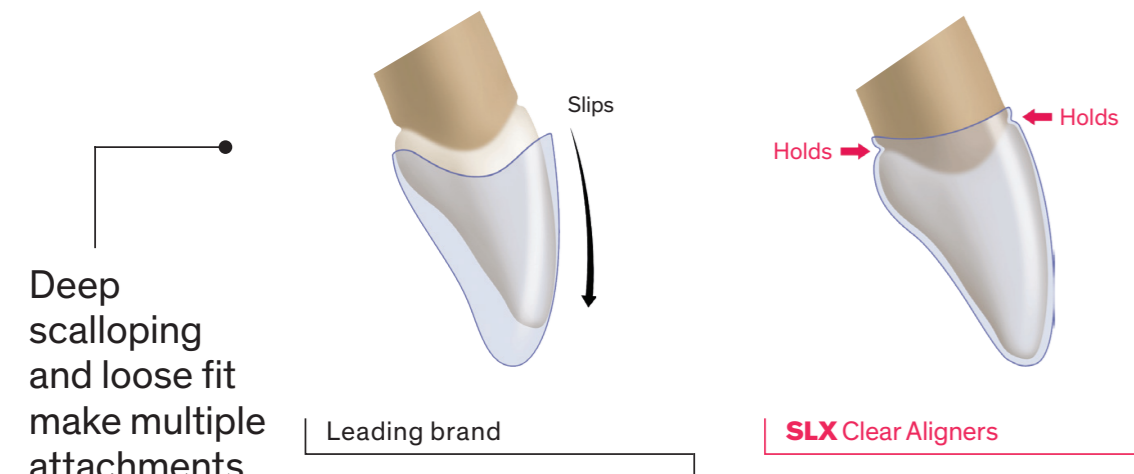

Deep scalloping and loose fit make multiple attachments a necessity for the leading brand.

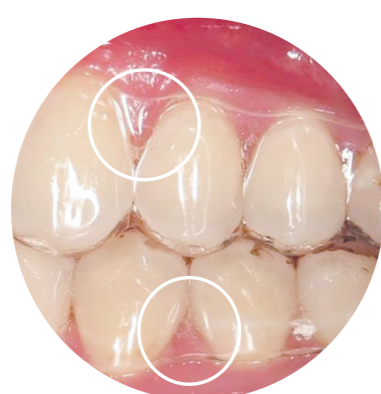
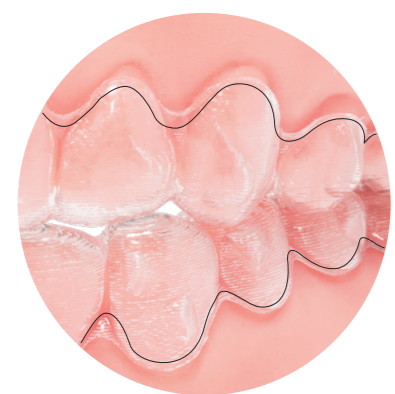

SLX Aligners feature precision fit and optimized trim heights to capture hard and soft tissue anatomy for exceptional control without attachments.

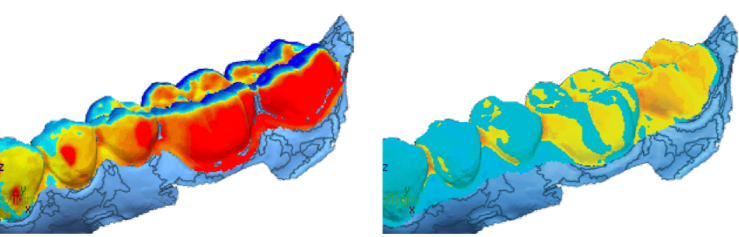

Inaccurate Fit Precision Fit

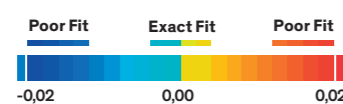

\*Fit test: Independent 3<sup>rd</sup> party lab on static initial aligners

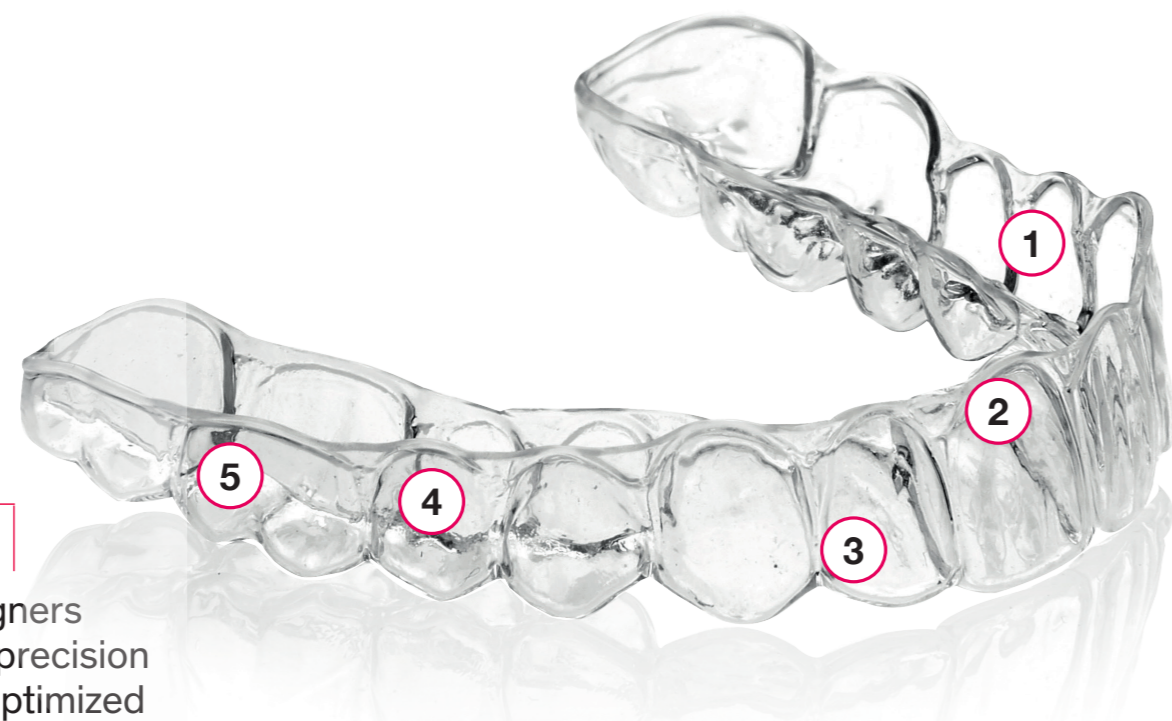

- 1 Exceptional Fit**  
Uniquely captures all available tooth and soft tissue anatomy.
- 2 Optimized Trim**  
Contoured to capture the interproximal and gingival margins, further enhancing control independent of attachments.
- 3 ClearWear™ Material**  
Precise force levels for comfort and speed of treatment.
- 4 Crystal Clear**  
ClearWear Material is guaranteed not to stain or discolor.
- 5 Silky Smooth Edges**  
Provide maximum patient comfort.

## SAGITTAL FIRST™ with Carriere® Motion 3D™

Designed to establish a Class I platform at the beginning of treatment to improve predictability, reduce the number of aligners and shorten treatment times.



Treated cases and case simulations by Dr. Luis Carrière.

	Conventional Approach with Aligners Only	SAGITTAL FIRST with Motion 3D CLEAR™	% Aligners Reduction
CASE #1	83 Aligners	28 Aligners	66%
CASE #2	45 Aligners	13 Aligners	71%
CASE #3	39 Aligners	21 Aligners	48%

Join the ATTACH-LESS and SAGITTAL FIRST REVOLUTION!

## About SLX Clear Aligner System

Henry Schein Orthodontics' SLX system is a crystal-clear, silky smooth, next-generation aligner solution with fewer attachments! It incorporates many years of our experience in creating orthodontic appliances and it was thoroughly studied to address your clear aligner issues. It also implemented the paradigm-changing SAGITTAL FIRST™ Philosophy with Carrier Motion 3D CLEAR™ for ultimate aesthetics and efficiency!

## Purposeful Simplicity

Intuitive cloud based portal streamlines case submissions, reviews and tracking:

- Experienced dentally trained technicians facilitate fast and accurate case setups.
- Online portal allows you to share treatment setups with your patients and manage your cases 24 hours a day, 7 days a week from both Mac or PC.
- No software to maintain or update.

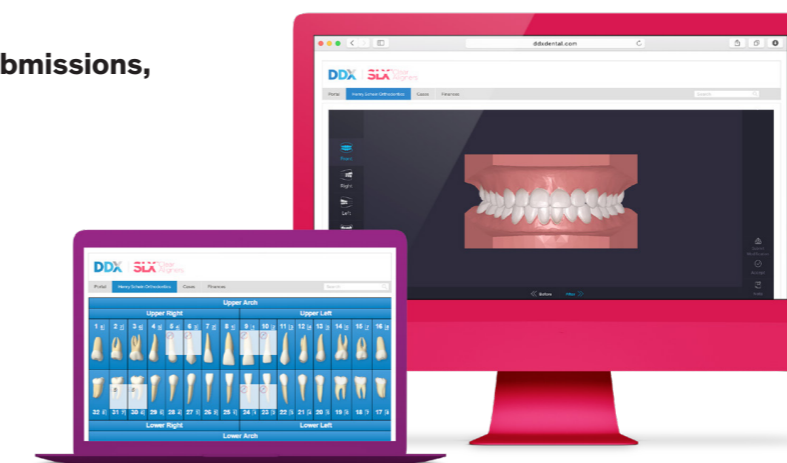

## Comprehensive Treatment for Teens and Adults

For treatment flexibility, SLX Clear Aligners are available in the following packages:

- Full Treatment** — Fewer than 30 steps with a **three** year Assurance Plan\* and one set of retainers
- Light** — Fewer than 20 steps with one refinement (if needed) and one set of retainers
- Express** — Fewer than 10 steps or 20 individual aligners with one refinement (if needed) and one set of retainers
- Extra Retainers**

\* Assurance Plan includes revisions (if needed) for up to three year after initial case approval. Conditions may apply.

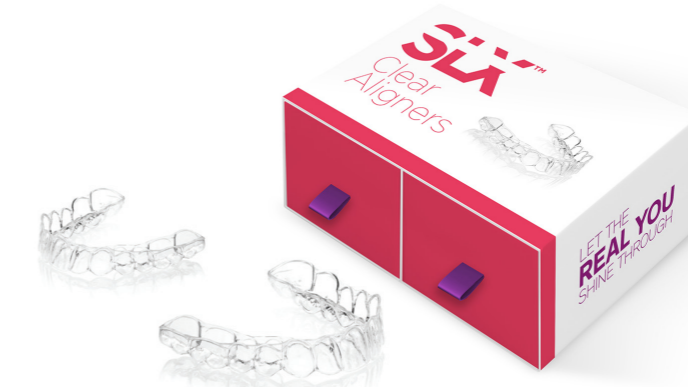

## Get Started Today!

- Contact our SLX Clear Aligner Product Specialist **Fiona Fong 63880980**
- Accept an emailed invitation to complete your DDX registration and view our onboarding video.
- Visit **SLXClearAligners.com** to submit patient records.

**CARRIERE®**  
**MOTION 3D™**

**Patient 2**  
Total Treatment Time : **25 months**,  
**10 months** with motion,  
**15 months** with aligner

Class III Appliance

+

