

Patient 1

CARRIERE[®]
MOTION 3D[™]

Class III Appliance

+

CARRIERE[®]
SLX Bracket



Total Treatment Time : **25 months**
4 months with motion,
21 months with Carriere SLX Brackets



Patient 2

CARRIERE[®]
MOTION 3D[™]

Class III Appliance

+

CARRIERE[®]
SLX Bracket



Treatment in progress : **26 months**
5 months with motion,
21 months with Carriere SLX Brackets



FOREVER GREEN DENTAL PRODUCTS LIMITED

Unit 1202, Lippo Sun Plaza, 28 Canton Road, Tsim Sha Tsui, Kowloon, Hong Kong

Tel: (852) 2388 2798

Fax: (852) 2332 8183

E-mail: forevergreendental@gmail.com



Scan me for the
Online Application

Postal address

Enrolment Form

Name : _____

中文姓名 : _____

Address : _____

Phone No. : _____ Fax No. : _____

Mobile No. : _____

Email : _____

Cheque No. : _____ Bank : _____

I would like to enroll in the lecture

HKD 1000 (Before 12 May 2021)

HKD 1500 (On or after 13 May 2021)

Course fee includes: coffee breaks, lunch, 1 USB and certificate

Should you have any enquiries, please feel free to contact - *Ms. Lucy Law 2388 2798*

email: forevergreencourse@gmail.com

Please complete the enrolment form together with a crossed cheque payable to

Forever Green Dental Products Ltd.

fax to : **2332 8183** or

post to : **Unit 1202, Lippo Sun Plaza, 28 Canton Road, Tsim Sha Tsui, Kowloon, Hong Kong**

Disclaimer: The organizer reserves the right to cancel, postpone or change the venue, date and time of the event due to unforeseen circumstances. In the event of cancellation, only course fees will be refunded.



Hong Kong Stomatological Association

Dr. Steve Law

CARRIERE[®] MOTION 3D[™]

A New Paradigm in Class II and Class III Treatment

SAGITTAL FIRST

Your Ultimate Success Formula



30.05.2020



+

aligner



10.04.2021



30.05.2020



17.10.2020



10.04.2021

Date : **19 May 2021 (Wednesday)**

Time : **9:00 am - 7:00 pm**

Venue: **Forever Green Dental Products Limited**

Unit 1202, Lippo Sun Plaza, 28 Canton Road, Tsim Sha Tsui, Kowloon, Hong Kong

Language : **Cantonese 廣東話**

CME Points : **NONE**

CARRIERE[®]
Shifting the way you think about orthodontics.

About the Speaker



Dr. Luis Carriere and Dr. Steve Law

Dr. Steve Law

BDS (HK) 1988

MFGDP (RCS, England) 1996

MFDS (RPCS, Glasgow) 2016

MFDS (RCS, Edinburgh) 2018

Dr. Law was graduated from the Faculty of Dentistry University of Hong Kong in 1988. He obtained the Membership of the Faculty of General Dental Practitioners of the Royal College of Surgeons of England in 1996, the Membership of

the Faculty of Dental Surgery of the Royal College of Physicians and Surgeons of Glasgow in 2016, the Membership of the Faculty of Dental Surgery of The Royal College of Surgeons of Edinburgh in 2018 and the fellow of the International Congress of Oral Implantologists in 2005. He has been the member of International Association of Orthodontics (IAO) since 2012. He is a private dental practitioner in Hong Kong since 1988. Dr. Law became certified to use Invisalign in 2001 and he is one of the top Invisalign doctors in Hong Kong. He is one of the mentors of the Invisalign (HK) mentorship programme and the speaker of the Invisalign company. Dr. Law got the Dr. Waldemer Brehm Education Award from the International Association of Orthodontics (IAO) in 2016. Dr. Law gave lectures at Hong Kong, Macau, China, Taiwan and Philippines in the past 15 years.

Synopsis

- You will learn about the **Sagittal First**: the new concept in orthodontic treatment to become Class I platform that achieves complete facial, skeletal, and dental harmony
- **You will learn a new paradigm in Class II and Class III treatment with reduction in extraction and surgical cases**
- You will see treatment time reduced that will offer long term and stable results without compromising quality
- You will learn how to go from a predictable start to an extraordinary finish
- You will see the clinical evidence of the extraordinary results achieved by using
 - A combination of the Carriere SLX Bracket System and Carriere Motion 3D Appliances
 - A combination of the Aligners and Carriere Motion 3D Appliances
- You will learn the content that can be immediately incorporated into your practice, along with integration techniques for a smooth transition
- You will discover tools to differentiate your orthodontic practice in today's competitive market

The following cases were treated by Dr. Steve Law

Patient 3

CARRIERE[®]
MOTION3D[™]
Class II Appliance

+

CARRIERE[®]
SLX Bracket



Total Treatment Time : 18 months
5 months with motion,
13 months with Carriere SLX Brackets



Patient 5

CARRIERE[®]
MOTION3D[™]
Clear Class II Appliance

+

aligner



Total Treatment Time : 25 months
9 months with motion,
16 months with aligner



Patient 4

CARRIERE[®]
MOTION3D[™]
Class II Appliance

+

CARRIERE[®]
SLX Bracket



Total Treatment Time : 28 months
6 months with motion,
22 months with Carriere SLX Brackets



Pretreatment 23.04.2018



ClinCheck Simulation with Aligners Only

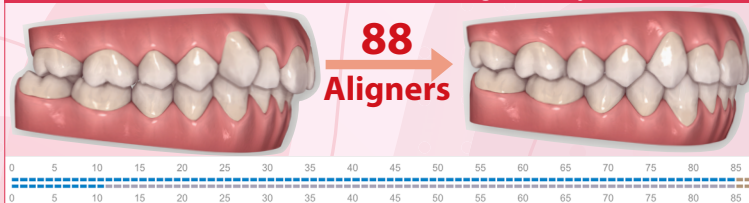

Remove Motion 16.03.2019



ClinCheck Simulation after using Carriere Motion 3D Clear

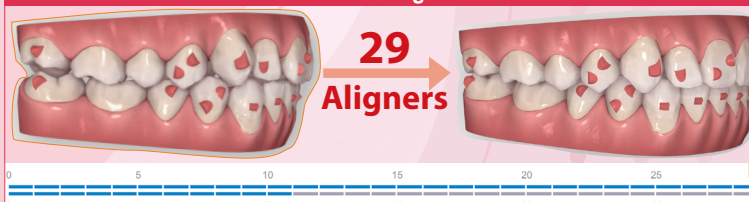

67% FEWER Aligners with Motion 3D!

The **SAGITTAL FIRST™** treatment paradigm utilising the **Carriere Motion 3D CLEAR™ Appliance** is designed to **simplify and standardise** your aligner cases, **reducing** the total treatment time and both the **number of attachments and aligners required.**

HENRY SCHEIN[®]
ORTHODONTICS

SLX[®] Clear Aligners

晶麗 隱形牙箍

THE ATTACH-LESS REVOLUTION

Truly unique, the SLX[®] Clear Aligner system greatly reduces and can even eliminate the need for attachments in most cases.

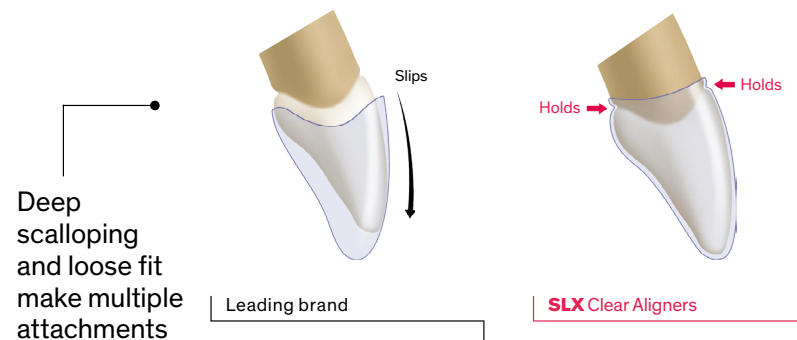

Deep scalloping and loose fit make multiple attachments a necessity for the leading brand.

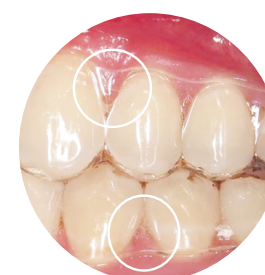
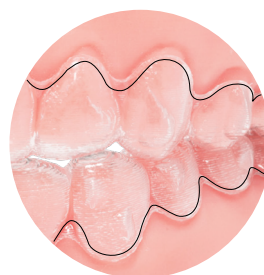

SLX Aligners feature precision fit and optimized trim heights to capture hard and soft tissue anatomy for exceptional control without attachments.

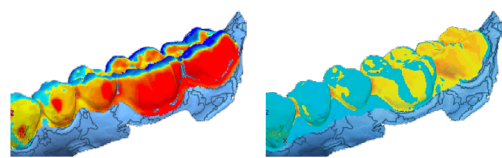

Inaccurate Fit Precision Fit

Superior fit of SLX Aligners shown in high resolution lab analysis.

Dark red and dark blue indicate wide gaps, thus a need for attachments. Yellow and light blue show close contact and precise fit.

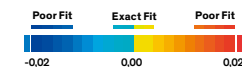

*Fit test: Independent 3rd party lab on static initial aligners

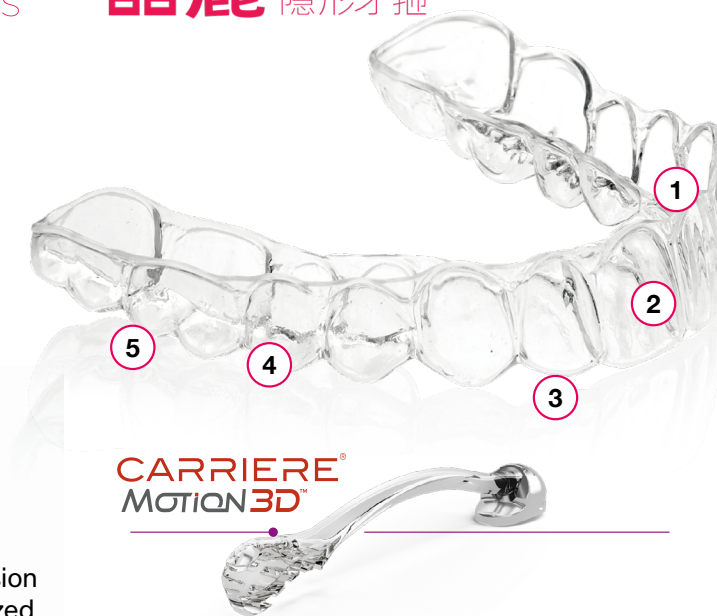

BETTER TOGETHER

Patient 6

Treatment in progress : 10 months
3 months with motion, 7 months with SLX Clear Aligner



- Exceptional Fit**
Uniquely captures all available tooth and soft tissue anatomy.
- Optimized Trim**
Contoured to capture the interproximal and gingival margins, further enhancing control independent of attachments.
- ClearWear™ Material**
Precise force levels for comfort and speed of treatment.
- Crystal Clear**
ClearWear Material is guaranteed not to stain or discolor.
- Silky Smooth Edges**
Provide maximum patient comfort.