

FOREVER GREEN DENTAL PRODUCTS LIMITED

Unit 1202, Lippo Sun Plaza, 28 Canton Road, Tsim Sha Tsui, Kowloon, Hong Kong
Tel: 2388 2798
Fax: (852) 2332 8183
E-mail: forevergreendental@gmail.com

Postal address

Enrolment Form

Name : _____
中文姓名 : _____
Address : _____
Phone No. : _____ Fax No. : _____
Mobile No. : _____
Email : _____
Cheque No. : _____ Bank : _____

I would like to enroll in the lecture :

- Lecture 24 Nov 2019 (Sun) 9:00AM - 5:30PM**
 - HKD 4,000 / USD 500 (on or before 16 Nov 2019)
 - HKD 4,800 / USD 600 (on or after 16 Nov 2019)
 - Hands on 25 Nov 2019 (Mon) 9:00AM - 5:30PM**
 - HKD 5,000 / USD 625 (on or before 16 Nov 2019)
 - HKD 6,000 / USD 750 (on or after 16 Nov 2019)
- Course fee includes: coffee breaks, lunch, certificate



Should you have any enquiries, please feel free to contact - *Ms. Cynthia Ho 2388 2798*
email: forevergreencourse@gmail.com

Please complete the enrolment form together with a crossed cheque payable to

Forever Green Dental Products Ltd.

fax to : 2332 8183 or

post to : *Unit 1202, Lippo Sun Plaza, 28 Canton Road, Tsim Sha Tsui, Kowloon, Hong Kong*

Disclaimer: The organizer reserves the right to cancel, postpone or change the venue, date and time of the event due to unforeseen circumstances. In the event of cancellation, only course fees will be refunded.



HONG KONG STOMATOLOGICAL ASSOCIATION

Dr. Kwangchul Choy



- Date:**
- Lecture 24 Nov 2019 (Sun)**
 - Avoiding side effects in orthodontics
 - Correction of midline
 - Forces from wire and brackets

Lecture & Hands on 25 Nov 2019 (Mon)

- Biomechanics of molar control
- Correction of deep overbite
- Typodont exercise: Lingual arch & Intrusion arch

- Time:** 9:00AM - 5:30PM
- Venue:** Forever Green Dental Products Limited
Unit 1202, Lippo Sun Plaza, 28 Canton Road, Tsim Sha Tsui, Kowloon, Hong Kong
- Language:** English
- CME Points:** NONE

About the Speaker



Dr. Kwangchul Choy

Dr. Choy is a clinical professor in the Dept. of Orthodontics at Yonsei University in Seoul, Korea. He was a research fellow and visiting professor in the University of Connecticut. Since then, he has continued his research in the field of biomechanics and has published many articles and published "The Biomechanical Foundation of Clinical Orthodontics" with Dr. Burstone. He has given many lectures on biomechanics around the world and currently running a private practice in Seoul Korea.

Synopsis

Many orthodontic appliances are used incorrectly, often leading to unexpected adverse side effects, such as anchorage loss, cuspid rotation during retraction, bite deepening by sliding mechanics, occlusal plane caning after leveling and so on. In cases like these, we have to treat not only the malocclusion of the patient but also the adverse side effects that we have made in the course of the treatment as well. Application of correct biomechanical principles is therefore key in obtaining predictable treatment results with minimal adverse side effects, or even in replacing such adverse side effect with beneficial side effects.

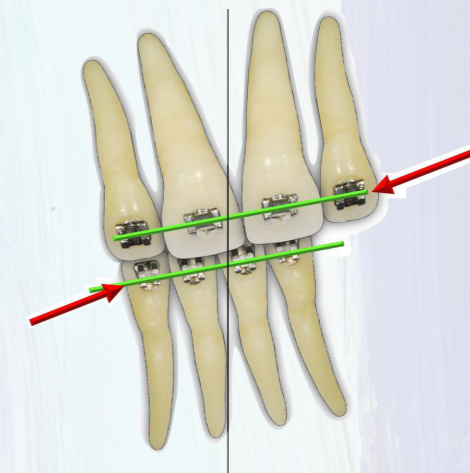

Lecture 24 Nov 2019 (Sun)

- Avoiding side effects in orthodontics
- Correction of midline
- Forces from wire and brackets

CASE 1 treated by Dr. Choy

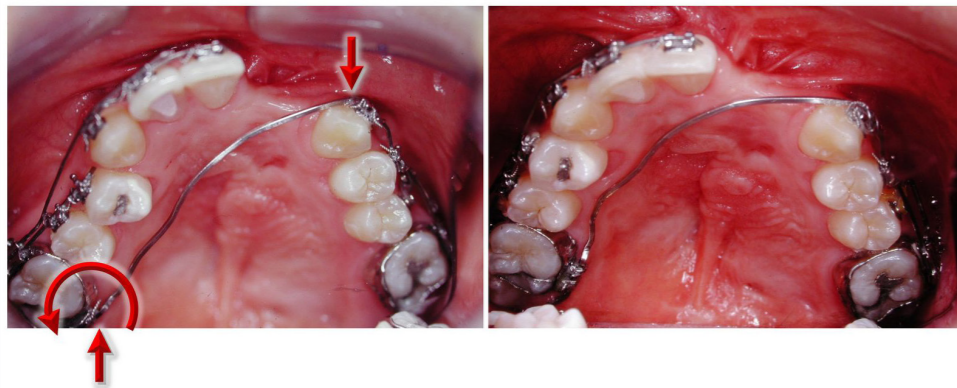

CASE 2 treated by Dr. Choy

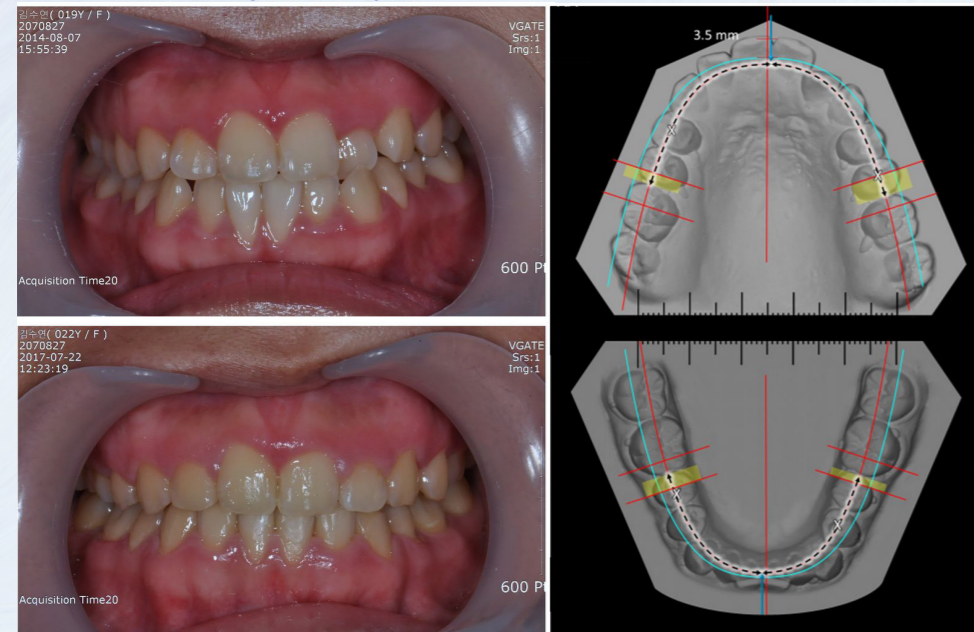

Lecture & Hands-on 25 Nov 2019 (Mon)

Lecture: Biomechanics of molar control

CASE 3 treated by Dr. Law using the Lingual Arch to upright the 36, 46



Hands-on tyodont exercise: Lingual arch



Lecture: Correction of deep overbite

CASE 4 treated by Dr. Law using the Connecticut Intrusion Arch (CIA)

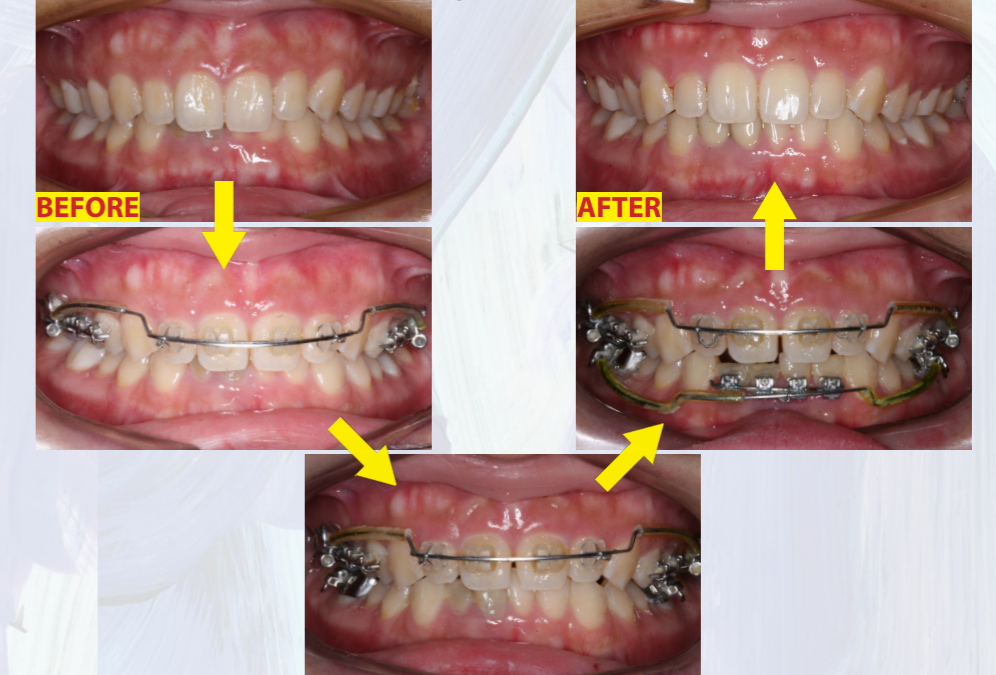

Hands-on tyodont exercise: Intrusion arch

