

The registered participants must bring their own surgical instruments for the hands-on course. After your registration, we will send the list of instruments to you by e-mail.

FOREVER GREEN DENTAL PRODUCTS LIMITED

Unit 1202, Lippo Sun Plaza, 28 Canton Road, Tsim Sha Tsui, Kln
 Tel: 2388 2798
 Fax: (852) 2332 8183
 E-mail: forevergreendental@gmail.com

Enrolment Form

Name : _____

中文姓名 : _____

Address : _____

Phone No. : _____ Fax No. : _____

Mobile No. : _____

Email : _____

Cheque No. : _____ Bank : _____

I would like to enroll in the lecture

HKD 800 (on or before 14 Jun 2019) **HKD 1000 (on or after 15 Jun 2019)**

Course fee includes: coffee breaks, lunch

Should you have any enquiries, please feel free to contact - **Ms. Cynthia Ho 2388 2798**

email : forevergreendental@gmail.com

Please complete the enrolment form together with a crossed cheque payable to

Forever Green Dental Products Ltd.

fax to : **2332 8183** or

post to : **Unit 1202, Lippo Sun Plaza, 28 Canton Road, Tsim Sha Tsui, Kowloon, Hong Kong**

Disclaimer : The organizer reserves the right to cancel, postpone or change the venue, date and time of the event due to unforeseen circumstances. In the event of cancellation, only course fees will be refunded.



Presents

Professor Attila Horvath

DrMedDent CertSpecPerio PhD

GBR and GTR.
The magic bullets for implant and perio ?

Guided Bone Regeneration

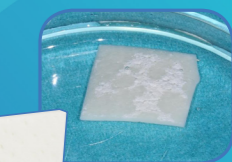
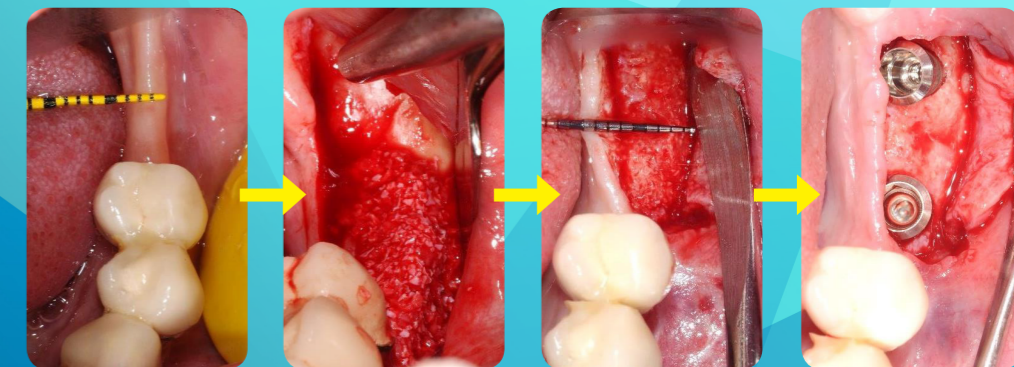

Date : 22 Jun 2019 (Saturday)
Time : 9:00a.m - 5:30p.m
Venue: Forever Green Dental Products Limited
 Unit 1202, Lippo Sun Plaza, 28 Canton Road, Tsim Sha Tsui, Kln
Language : English
CME Points : NONE

About the Speaker

Professor Attila Horvath

DrMedDent CertSpecPerio PhD
Department of Periodontology,
Semmelweis University, Budapest, Hungary



QUALIFICATIONS

- 2014 - PhD (on clinical periodontology and implant dentistry at Semmelweis University)
- 2004 - Specialist in Periodontology (Semmelweis University)
- 2002 - Specialist in "Tooth and Oral Diseases" (Semmelweis University)
- 1999 - Doctor of Dentistry (Semmelweis University)

EMPLOYMENTS

- 2015 - Present Assistant Professor
- 2011 - 2014 Clinical Lecturer (Department of Periodontology, Semmelweis University)
- 2008 - Present H. Clinical Research Fellow (Unit of Periodontology, UCL Eastman Dental Institute)
- 2007 - 2008 ITI Scholar (UCL Eastman Dental Institute, London, UK)
- 2004 - 2010 PhD Student (Department of Periodontology, Semmelweis University)
- 2004 - 2007 Clinical Supervisor (Department of Periodontology, Semmelweis University)
- 2000 - Present Private Practice (Budapest, London 2008-2011)
- 2000 - 2004 Clinical Instructor, Graduate (Department of Periodontology, Semmelweis University)
- 1993 - 2002 Paramedic (Hungarian Emergency Ambulance Service, Air Ambulance)

MEMBERSHIPS /SOCIAL ACTIVITIES

- 2014 - Present Clinical Oral Investigations (external reviewer)
- 2014 - Present BMC Oral Health (external reviewer)
- 2012 - Present Budapest Study Club of International Team for Implantology (Director)
- 2010 - Present International Association for Dental Research
- 2010 - 2012 Association of Dental Implantology UK
- 2009 - 2013 British Society of Periodontology
- 2006 - Present International Team for Implantology (2009- Fellow, 2013- Registered Speaker)
- 2001 - Present European Federation of Periodontology (2015 Europerio8 Ambassador)
- 2001 - Present Hungarian Society of Periodontology (2012- Board Member)
- 1998 - 2007 Hungarian Maltese Charity Emergency Ambulance Service (paramedic)
- 1996 - 1999 Semmelweis University Senate (Students' Delegate)

AWARD

- 2017 "Merit" Award to Researchers (by the Dean of the Faculty of Dentistry, Semmelweis University)

Synopsis

Long term maintenance of periodontal compromised teeth and reconstruction of lost periodontium and resorbed alveolar ridge are not wishful thinking any longer. Numerous studies have proven the efficacy of guided tissue and bone regeneration during the past decades. Nevertheless, clinician could face a wide selection of materials and methods that makes the right choice rather cumbersome. This one day theoretical and practical course will give an insight of the different methods and materials in GTR and GBR based on the current evidence in the literature. Types of surgeries, patient preparation, different flap designs, material selection, resorbable, non-resorbable membranes, various suturing techniques, postop regime, timelines will then be discussed through a large selection of clinical cases. Handy tricks will also be disclosed and subjective decision tree will be presented as well. Reconstruction of large bone defect as a prerequisite for successful implantation will be practised during the workshop.

Timeline

- 09:00-10:30 Introduction, why do we reconstruct? Similarities and differences in GTR and GBR
- 10:30-11:00 Coffee break
- 11:00-12:30 Guided Bone Regeneration. What methods succeed and why?
- 12:30-13:30 Lunch break
- 13:30-15:00 Complex case presentations and active discussions
- 15:00-15:30 Coffee break
- 15:30-17:30 Hands-on: Reconstruction of large ridge defect by particulated grafts and membranes

Hard and soft tissue augmentation prior to implant placement in the maxilla



Cerabone + autologous bone chips

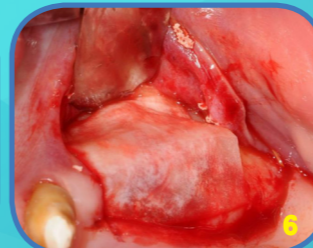
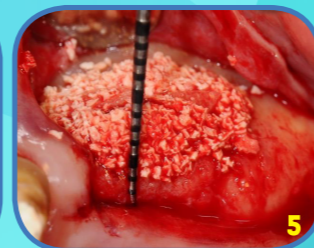
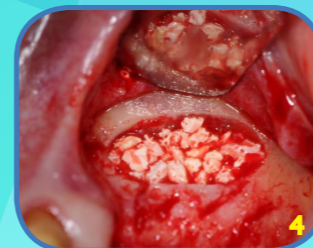

Cerabone (large plus small grit) + autologous bone chips

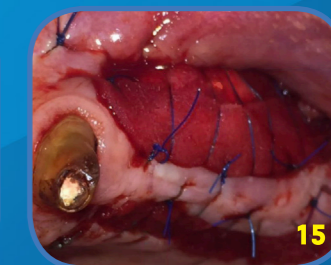
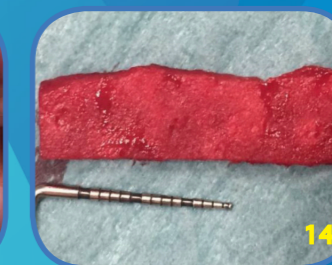
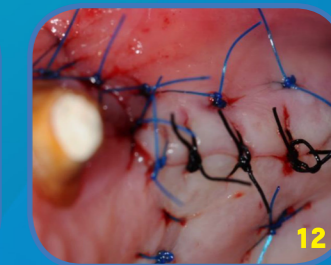
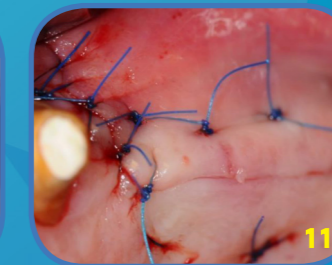
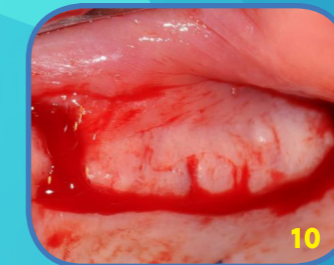
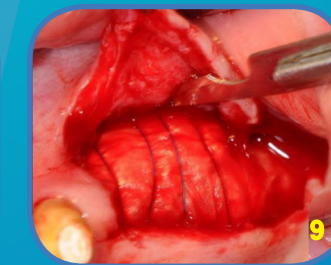
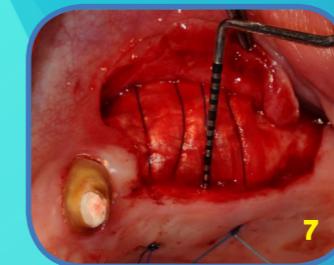

After 4 months

