

About the Speakers



Dr. John Kaku

EDUCATION :

DDS degree - Tokyo Dental College, 1989
Residency - University of California, San Francisco, 1990
Certificate of Orthodontics - Boston University, 1993
MSD degree - Boston University, 1993

Dr. John Kaku completed his Orthodontic residency at the University of California, San Francisco in 1990. He obtained his Orthodontic Certificate and MSD degree from Boston University in 1993. Dr. John Kaku is an instructor at the Japanese Academy of Non-Extraction Orthodontics and is a member of the American Association of Orthodontists, Japanese Orthodontic Society and the Japanese Association of Adult Orthodontics. Dr. John Kaku won the Joseph E. Johnson Table Clinic Award for Non- extraction treatment in the Asian face using the Coordinated Arch Development Technique at the 102nd Annual Session of American Association of Orthodontist in Philadelphia, 2002. Dr. John Kaku has published over 40 articles and lectured worldwide. He currently maintains a Private Practice in Shibuya Tokyo.

CURRENT TITLE & CREDENTIALS:

Private Practice (SuperSmile International Orthodontic Office) (1994 - present) Instructor, Japanese Academy of Non-Extraction Orthodontics (1994 - present) Fellow, American Association of Orthodontists (1990 - present)
Fellow, Japan Orthodontic Society (1989 - present)
Fellow, Japan Association of Adult Orthodontics (1994 - present) Clinical Consultant, TP Orthodontics (1994 - 2014)
Clinical Consultant, Henry Schein Orthodontics (2014 - present) Clinical Consultant & Speaker, Align Technology (2015 - present) Advisory Board, Align Technology (2018 - Present)



Mr. Shingo Shirahama

GLOBAL 8
ORTHODONTIC WORKS

Chief Executive Officer

2016 Started GLOBAL8 Co., Ltd, an orthodontic laboratory in Nagoya, Japan
2017 Started 8SUPPLY Co., Ltd, an orthodontic supply company in Japan
2018 Started GLOBAL8 Hong Kong Ltd in TST, Hong Kong
2019 Started GLOBAL8 Mexico in Mexico city, Mexico
2020 Started GLOBAL8 Vietnam Co., Ltd in Ho Chi Minh, Vietnam

FOREVER GREEN DENTAL PRODUCTS LIMITED

Unit 1308, Wing On Kowloon Centre,
345 Nathan Road, Jordan, Kln, HK
Tel: (852) 2388 2798 Fax: (852) 8148 3622
E-mail: forevergreendental@gmail.com

Payment method:

1. By cheque to:
Room 1308, Wing On Kowloon Centre,
345 Nathan Road, Kowloon
2. Bank Transfer or T/T Payment
(please screenshot the receipt and send it to
Lucy: WhatsApp 9012 9598 / forevergreencourse@gmail.com)

Our bank account details:

Account Name: Forever Green Dental Products Limited
Account Number: 024 390-438885-883
Name of the Bank: Hang Seng Bank Limited
Swift Code: HASE HKHH
Bank Address: 83 Des Voeux Road Central Hong Kong

*Confirmation will be sent to you by WhatsApp or email
after receiving the complete enrolment form*

Admission is on a first-come-first-served basis

Enrolment Form

Name : _____

中文姓名 : _____

Address : _____

Phone No. : _____ Fax No. : _____

Mobile No. : _____

Email : _____

Cheque No. : _____ Bank : _____

I would like to enroll in the lecture

HKD 2,000 or USD 250 (On or before 1 April 2024)

HKD 2,800 or USD 350 (On or after 2 April 2024)

Course fee includes: coffee breaks, lunch and certificate

Should you have any enquiries, please feel free to contact:

Ms. Lucy Law by WhatsApp 9012 9598 / email forevergreencourse@gmail.com

Disclaimer: The organizer reserves the right to cancel, postpone or change the venue, date and time of the event due to unforeseen circumstances. In the event of cancellation, only course fees will be refunded.

Postal address



Scan me for the
online application



Hong Kong Stomatological Association presents

Dr. John Kaku Beyond The Limit by Carriere Motion 3D & MSE

Initial



Final



Combination Treatment by Carriere Motion 3D Class III Appliance and Invisalign

Date: 14 April 2024 (Sunday)

Time: 9:00am - 5:30pm

Venue: Forever Green Dental Products Limited
Unit 1308, Wing On Kowloon Centre, 345 Nathan Road, Jordan, Kln, Hong Kong

Language : English

DCHK CPD Points & HKDA CME/CPD Hours: 6 CPD points

CDSHK CME/ CPD Points: NIL

Synopsis

The malocclusion of many patients has both Saggital and Transverse problems. The treatment of the malocclusion using the conventional edgewise fixed appliance or aligners has limitations. However, with the combination treatment using the Carriere Motion 3D Appliances and the MSE (Midfacial Skeletal Expanders), even very difficult cases with severe malocclusion now can be treated successfully and predictably. For this presentation, many cases with combination treatment using Invisalign and Carriere Motion 3D Appliances and MSE will be shown.



Lecture Outline

- 9:00-10:30 Case selection for Carriere Motion 3D Appliance and why
- 10:30-10:45 Break
- 10:45-12:15 Limit of molar distalization and management of incisor position
- 12:15-13:45 Lunch
- 13:45-15:15 Carriere Motion 3D Appliance for Phase 1 treatment and MSE for transverse problems
- 15:15-15:30 Break
- 15:30-17:30 Power of MSE and Carriere Motion 3D Appliance combination cases

Cases treated by Dr. John Kaku using the Carriere Motion 3D Appliance, Midfacial Skeletal Expander (MSE) & Invisalign

Digital MSE Simulation

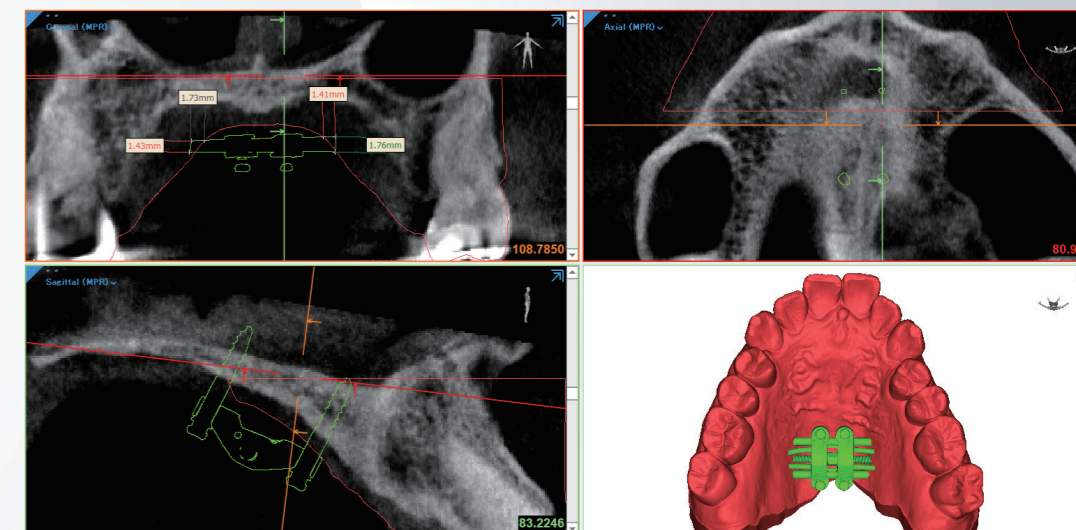

Digital MSE Appliance

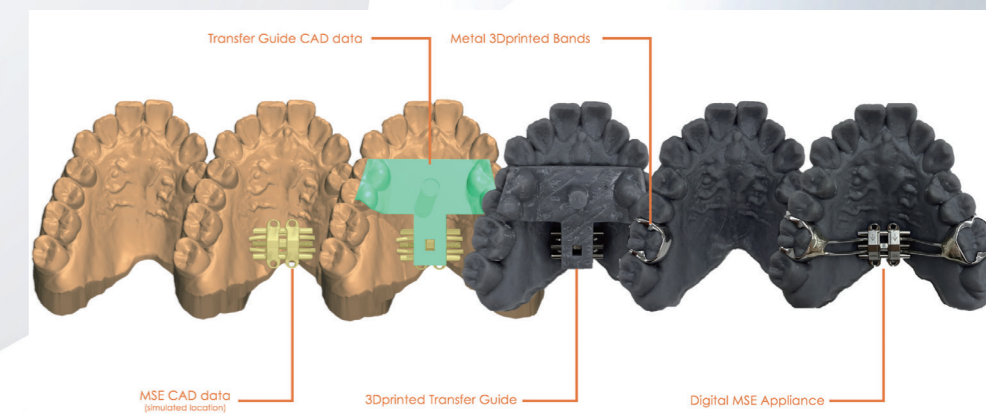

Case 1

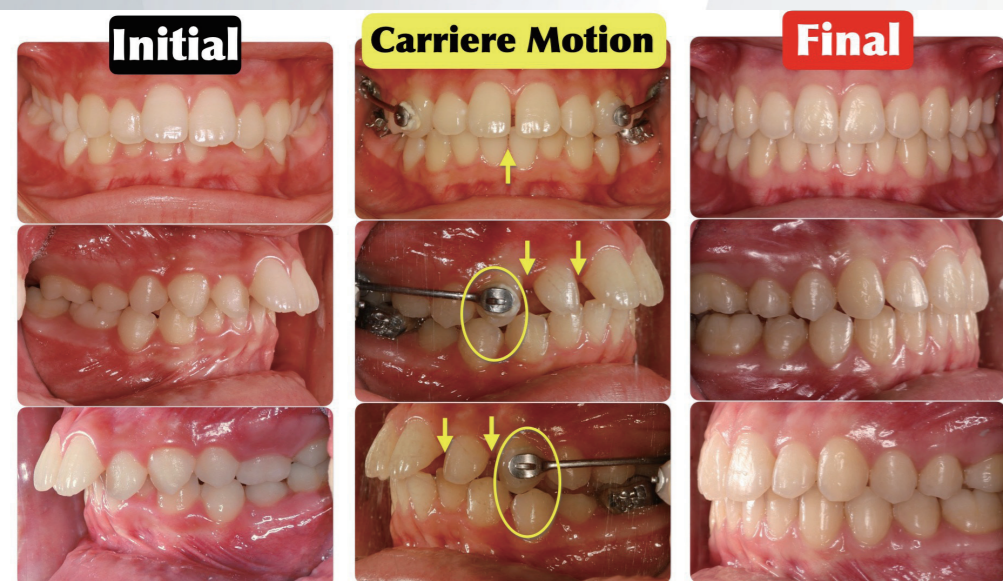

Case 3



Case 5



Case 2

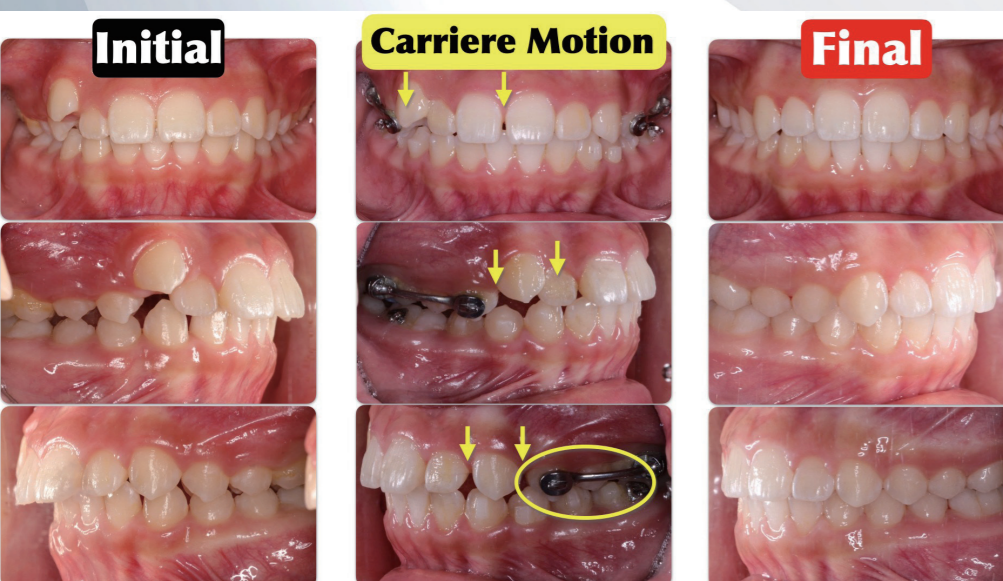

Case 4



Case 6

