

FOREVER GREEN DENTAL PRODUCTS LIMITED

Unit 1202, Lippo Sun Plaza, 28 Canton Road, Tsim Sha Tsui, Kowloon, Hong Kong

Tel: 2388 2798

Fax: (852) 2332 8183

E-mail: forevergreendental@gmail.com



Enrolment Form

Name : _____

中文姓名 : _____

Address : _____

Phone No. : _____ Fax No. : _____

Mobile No. : _____

Email : _____

Cheque No. : _____ Bank : _____

I would like to enroll in the lecture

HKD 1,000 / USD 125 (on or before 16 Nov 2019)

HKD 1,300 / USD 170 (on or after 16 Nov 2019)

Course fee includes: coffee break

Should you have any enquiries, please feel free to contact - *Ms. Cynthia Ho 2388 2798*

email: forevergreencourse@gmail.com

Please complete the enrolment form together with a crossed cheque payable to

Forever Green Dental Products Ltd.

fax to : 2332 8183 or

post to : *Unit 1202, Lippo Sun Plaza, 28 Canton Road, Tsim Sha Tsui, Kowloon, Hong Kong*

Disclaimer: The organizer reserves the right to cancel, postpone or change the venue, date and time of the event due to unforeseen circumstances. In the event of cancellation, only course fees will be refunded.

FOREVERGREEN
DENTAL PRODUCTS LIMITED



Hong Kong Stomatological Association

Dr Bhavna Shroff DDS, MDentSc, MPA

Topic 1:

Root Resorption and its implication in Orthodontics:
Evidence based treatment decisions to avoid litigation.

Topic 2:

Impacted Canines:
How can we optimize the outcomes?

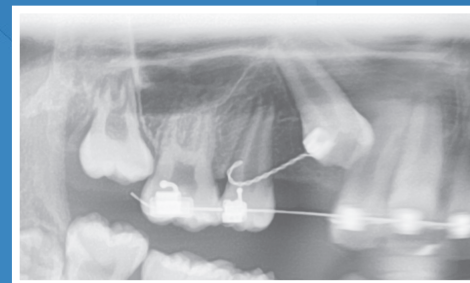

Case was treated by Dr. Steve Law

Date : 22 November 2019 (FRI)

Time: 9:00AM - 12:30 PM

Venue: Forever Green Dental Products Limited

Unit 1202, Lippo Sun Plaza, 28 Canton Road, Tsim Sha Tsui, Kowloon, Hong Kong

Language : English

CME Points : NONE

About the Speaker

Dr Bhavna Shroff DDS, MDentSc, MPA



Dr. Bhavna Shroff obtained her DDS at University Paris V, her certificate in Orthodontics and Masters in Dental Sciences at University of Connecticut. She is a Professor and the Graduate Program Director in Orthodontics at VCU. She was awarded a Masters in Public Administration at VCU in 2008. Dr. Shroff has lectured nationally and internationally. She is currently the Graduate Program Director in Orthodontics at VCU School of Dentistry in Richmond, VA. She is a past member and chair of the COSA and the past president of the North Atlantic Component of the Angle Society. Dr. Shroff is the National Secretary of the EHASO. Dr. Shroff's research interests include the mechanisms of tooth eruption and the biology of tooth movement and she has attracted intramural and extramural funding from NIDR, the AAOF, and the AD Williams foundation. Dr. Shroff has published extensively in the areas of tooth development and eruption, biomechanics and appliances design, and clinical orthodontics. Dr. Shroff is certified by the American Board of Orthodontics. She is a fellow of the American College of Dentists and the International College of Dentists.

Synopsis

Topic 1:

Root Resorption and its implication in Orthodontics: Evidence based treatment decisions to avoid litigation.

This presentation is a critical review of the scientific evidence currently available about the relationship between orthodontics and the occurrence of root resorption. The lecture will discuss the potential challenges of treating patients with root resorption and the standard of care when treating populations at high risk of root resorption. Root resorption will be discussed from a legal standpoint and recommendations to optimize treatment outcomes will be discussed.

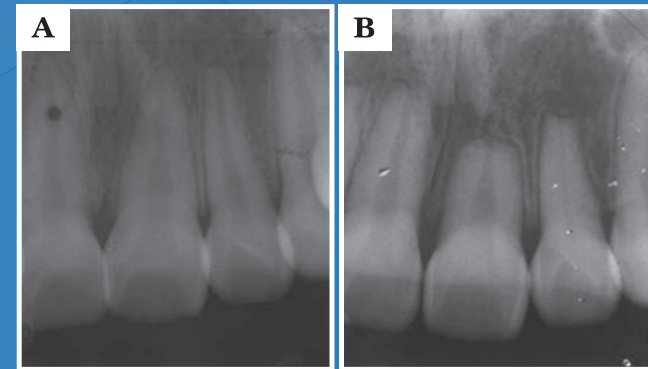

Topic 2:

Impacted Canines: How can we optimize the outcomes?

This lecture will explore the 3D diagnosis using CBCT and the biomechanics of erupting impacted canines. The presentation will also provide detailed strategies to control and minimize side effects. A discussion on the type of surgical canine exposure will be presented to demonstrate how to maximize the periodontal health and the esthetic outcomes of treatment.

