

Hands-on course

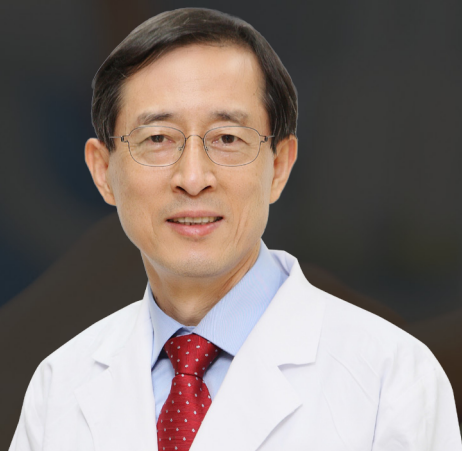

# 2019 LINGUAL Orthodontic Tx. Basic Wire Bending Course

2019 October

**Date** Oct. 31(Thu) ~ Nov. 2(Sat), 2019  
**Language** English  
**Place** KNU Dental School (4th Floor), Daegu, Korea  
**Course fee** US\$ 500

Supported by  
**Dentos**

## 1st day

Oct. 31(Thu)

**Time : 10:00 ~ 17:00**

- Lecture-1 History of Lingual Orthodontic Treatment
- Lecture-2 Kinds of Lingual Brackets and their Pros & Cons
- Lecture-3 Direct & Indirect Bonding of Lingual brackets including Laboratory Work
- Lecture-4 Instruments in Lingual Orthodontic treatment
- Lecture-5 Treatment Mechanics in Lingual Orthodontic Tx.-Fujita method  
- including Various Ligation Methods -

- Exercise-1 Common Lingual Arch form & Basic wire bending exercises
- Exercise-2 Archwire Bending exercises for Leveling & Initial Canine Retraction

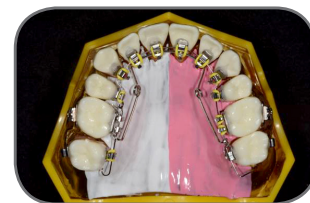

## 2nd day

Nov. 1(Fri)

**Time : 09:00 ~ 17:00**

- Lecture-6 Treatment Mechanics in Lingual Orthodontic Tx-Kurz & Takemoto method
- Lecture-7 Treatment Mechanics in Lingual Orthodontic Tx-Kyung's Modified Fujita method
- Lecture-8 Selection of Archwires in Lingual Orthodontic Treatment
- Lecture-9 Anchorage Control in Lingual Orthodontic Treatment-conventional & MIA

- Exercise-3 Archwire Bending Exercises for En Masse Retraction-1: Sliding Mechanics
- Exercise-4 Archwire Bending Exercises for En Masse Retraction-2: Loop Mechanics

## 3rd day

Nov. 2(Sat)

**Time : 09:00 ~ 17:00**

- Lecture-10 Lingual Plainwire Appliance system
- Lecture-11 Advantage & Disadvantage of Lingual Orthodontic Tx.
- Lecture-12 Problems in Lingual Orthodontics
- Lecture-13 Case selection & presentation including Minor Tooth Movement
- Lecture-14 Retention & Stability

- Exercise-5 Archwire Bending Exercises for Anterior Root Torque
- Exercise-6 Archwire Bending Exercises for Finishing

Kyung-Ju  
**Tour**

Nov. 6 (Wed)

## Contact

Prof. Hee-Moon KYUNG (hmkyung@knu.ac.kr)  
mobile : +82-(0)10-2504-7996 tel : +82-(0)-53-592-5908 fax : +82-(0)-53-592-5909  
E-mail : julie@dentos.co.kr, webmaster@dentos.co.kr

Hands-on course

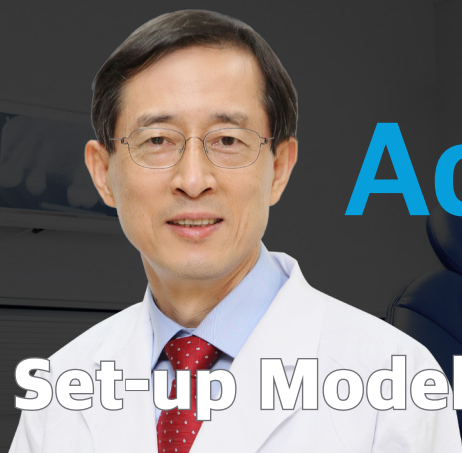

# 2019 Advanced Lingual Orthodontic Tx.

## Set-up Model & Indirect Bonding Course

2019 November

**Date** Nov. 3(Sun) ~ 5(Tue), 2019  
**Language** English  
**Place** KNU Dental School (4th Floor), Daegu, Korea  
**Course fee** US\$ 1,500  
(A Electronic Typodont, Articulator & Duet Lingual Bracket will be given to the participants after the course.)

Supported by  
**Dentos**

### 1st day

Nov. 3(Sun)

**Time : 09:00 ~ 17:00**

- Lecture-1 Kinds of Lingual brackets
- Lecture-2 Characteristics of Duet Lingual Brackets(DLB).
- Lecture-3 How to construct Set-up model?

*Exercise-1 Making set-up model.*



### 2nd day

Nov. 4(Mon)

**Time : 09:00 ~ 17:00**

- Lecture-4 How to bonding the bracket to the set-up model.
- Lecture-5 How to make Individual tray?

*Exercise-2 Bonding the lingual brackets using indirect bracket positioner.*

*Exercise-3 Making individual indirect bonding tray.*

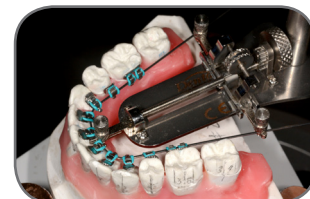

### 3rd day

Nov. 5(Tue)

**Time : 09:00 ~ 17:00**

- Lecture-6 How to bonding the bracket to the set-up model.
- Lecture-7 Treatment mechanics of Duet Wire Technique.

*Exercise-4 Bonding the lingual brackets to the Electronic Typodont.*

*Exercise-5 Tooth movement (wire bending) with Duet wire technique using Electronic Typodont.*

**Kyung-Ju  
Tour**

Nov. 6 (Wed)

## Contact

Prof. Hee-Moon KYUNG (hmkyung@knu.ac.kr)  
mobile : +82-(0)10-2504-7996 tel : +82-(0)-53-592-5908 fax : +82-(0)-53-592-5909  
E-mail : julie@dentos.co.kr, webmaster@dentos.co.kr

## Registration

Please fill out this form in block or in printed and send it us back via our **fax** or **email**.

1. Gender	<input type="checkbox"/> Male	<input type="checkbox"/> Female	2. Full Name	_____	
3. Country	_____	4. Clinic or School name	_____	5. Title	_____
6. Address	_____				
7. Tel	_____	Fax	_____	E-mail	_____
8. Course	<input type="checkbox"/> (Basic) Lingual Orthodontic Tx. <input type="checkbox"/> Oct. 31(Thu) ~ Nov. 2(Sat), 2019 <input type="checkbox"/> Advanced Lingual Orthodontic TX. <input type="checkbox"/> Nov. 3(Sun) ~ 5(Tue), 2019 <input type="checkbox"/> Kyung-Ju Tour <input type="checkbox"/> Nov. 6(Wed), 2019 · Please choose a course you want to attend · You have to pay the course fee by <b>cash in US dollar ONSITE</b>				
9. Invitation Letter	<input type="checkbox"/> Need	<input type="checkbox"/> No Need	· If you need an Inv.letter, Please let us know your passport No. _____ and date of birth _____		

## Hotel information

Hotel Name	Approx. Cost for 1 night	Distance (to KNU Univ)
<input type="checkbox"/> Novotel Daegu (★★★★★) <a href="http://www.novoteldaegu.co.kr">http://www.novoteldaegu.co.kr</a>	KRW 170,000 Included 1 Breakfast and VAT	15 min by walk
<input type="checkbox"/> Eldis Regent (★★★★) <a href="http://www.eldishotel.com">http://www.eldishotel.com</a>	KRW 150,000 Included 1 Breakfast and VAT	10 min by taxi
<input type="checkbox"/> Yellow & Mellow (★★)	KRW 60,000 Excluded Breakfast, Included VAT No twin bed room	5 min by walk
<input type="checkbox"/> Guest House	KRW 30,000 For inquiries and more information, e-mail us	10~20 min by walk

1. Check-In Date :
2. Check-Out Date :  
(For \_\_\_\_\_ nights)
3. Room type  
 Double Bed  Twin Bed  
 · For more detailed information, please contact at [julie@dentos.co.kr](mailto:julie@dentos.co.kr)  
 · You may pay room charge upon arrival at the hotel

## Transportation

### From Incheon airport (ICN) to Daegu city

• **Before check transportation, first please check your terminal number (T1 or T2) in Incheon airport!**

#### By Air

- Flights to and from Daegu (TAE) are 2 times a day in Terminal 2 at Incheon airport.  
But **they're bookable ONLY for transfer passenger from international flights.**
- To use transfer flight to TAE, please contact Korean Air call center (English available / 24 hrs) and book : +82-2-2656-2001

#### By Limousine bus

- Bus timetable (T1 → Dong-Daegu Express Bus Terminal) 07:00 to 22:20 / every 20~40 min
- Bus timetable (T2 → Dong-Daegu Express Bus Terminal) all the bus 20min earlier than T1.
- Ticket office : (T1) on 1st floor (T2) No.3 on B1F, Traffic Center

#### By Train (KTX)

- No direct train. First, please move to near stations, Seoul or **GwangMyeong** by bus  
(no. 6770 for GwangMyeong / no. 6001 or 6702 for Seoul)
- And then please buy the ticket and take KTX direct train to **Dong-Daegu station.**

### From Gimhae airport (PUS) to Daegu city

By Limousine bus / Bus stop : No.1

Bus timetable (to Dong-Daegu Express Bus Terminal) - 07:00 to 22:30 / every 20~40min

- For more details, you can directly contact us
- 1~2 weeks before the hands-on course, we provide transportation info file with details.

## Useful Site

Korea Tourism Information : <http://www.visitkorea.or.kr>

Daegu City Tour : <http://eng.daegucitytour.com/index.php>

Incheon Airport (ICN) : <https://www.airport.kr/ap/en/index.do>

## Contact

Prof. Hee-Moon KYUNG ([hmkyung@knu.ac.kr](mailto:hmkyung@knu.ac.kr))  
 mobile : +82-(0)10-2504-7996 tel : +82-(0)-53-592-5908 fax : +82-(0)-53-592-5909  
 E-mail : [julie@dentos.co.kr](mailto:julie@dentos.co.kr), [webmaster@dentos.co.kr](mailto:webmaster@dentos.co.kr)