

FOREVER GREEN DENTAL PRODUCTS LIMITED

Unit 1308, Wing On Kowloon Centre,
345 Nathan Road, Jordan, Kln, HK
Tel: (852) 2388 2798 Fax: (852) 8148 3622
E-mail: forevergreendental@gmail.com

Payment method:

1. By cheque to:
Room 1308, Wing On Kowloon Centre,
345 Nathan Road, Kowloon
2. Bank Transfer
(please screenshot the receipt and send it to
Lucy: WhatsApp 9012 9598 / forevergreencourse@gmail.com)

Our bank account details:

Account Name: Forever Green Dental Products Limited
Account Number: 024 390-438885-883
FPS ID: 111247276
Name of the Bank: Hang Seng Bank Limited

*Confirmation will be sent to you by WhatsApp or email
after receiving the complete enrolment form*

Admission is on a first-come-first-served basis

Postal address



Scan me for the
online application

Enrolment Form

Name : _____

中文姓名 : _____

Address : _____

Phone No. : _____ Fax No. : _____

Mobile No. : _____

Email : _____

Cheque No. : _____ Bank : _____

I would like to enroll in the lecture

HKD 1,000 (on or before 25 June 2024)

HKD 1,200 (on or after 26 June 2024)

Course fee includes: coffee breaks, lunch and certificate

Should you have any enquiries, please feel free to contact:

Ms. Lucy Law by WhatsApp 9012 9598 / email forevergreencourse@gmail.com

Disclaimer: The organizer reserves the right to cancel, postpone or change the venue, date and time of the event due to unforeseen circumstances. In the event of cancellation, only course fees will be refunded.



Pre-Orthodontic Treatment & MyoFunctional Therapy Device

presents

What is the "Preortho" Orthodontic Treatment for Children



Date : 3 July 2024 (Wednesday)

Time : 9:30 am - 17:30 pm

Venue: Forever Green Dental Products Limited

Unit 1308, Wing On Kowloon Centre, 345 Nathan Road, Jordan, Kln, HK

Language : Cantonese 廣東話

DCHK CPD Points & HKDA CME/CPD Hours: Pending

CDSHK CME/ CPD Points: NIL

About the Speaker

Dr. Otsuka Atsushi

DDS, Ph.D., M.D., Ph.D.

Graduated Tokyo Dental College, Tokyo, Japan

Lecturer, Dept. of Orthodontics of Tokyo Dental College

Regular member of Japan Orthodontic Society

Private practice, Otsuka Orthodontic Clinic, Okayama, Japan

Inventor of the Preortho

Chief Clinical Consultant of the PreOrtho Orthodontic Treatment

Key speaker of the PreOrtho Orthodontic Treatment



Synopsis

In a nutshell, it refers to an orthodontic treatment method itself that uses a 'functional mouthpiece-type orthodontic device' to correct the maxillary and mandible, and also conducts training on oral muscle functions using the device at the same time. It is not a traditional full orthodontic treatment using a fixed multi-bracket device but an innovative treatment aimed at practical 'tooth alignment' and 'occlusion'.

This is a seminar to master the correct use of the device.

Why put in the device and close your mouth?

Why focus on the way the tongue is used?

We will provide eye-opening insights.

The 'Preortho' mouthpiece does not require taking a dental impression, can achieve sufficient effects just by wearing it at home, and has many features, such as encouraging mouth breathing to nasal breathing, which parents are most concerned about.

Program Timetable

9:30 - 10:30	The Basics of Preortho
10:30 - 10:40	Coffee break
10:40 - 12:00	The mechanism of Preortho
12:00 - 13:00	Lunch break
13:00 - 14:00	Clinical case report
14:00 - 14:30	Coffee break
14:30 - 16:00	Clinical case report about Class I, II, and III
16:00 - 16:10	Coffee break
16:10 - 17:00	Clinical case study
17:00 - 17:20	Q&A

Clinical Cases

Type I



Before

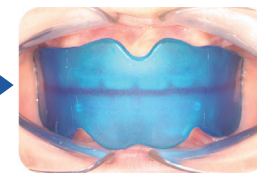

After



maxillary protrusion,
dense growth (crowding),
deep overbite,
retention

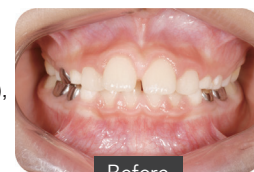

Before

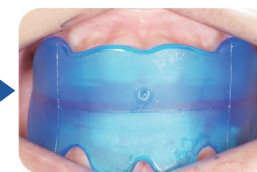

After

Type II

M



open bite, retention

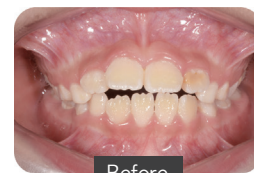

Before



After

Type III

S

M



mandibular prognathism,
retention

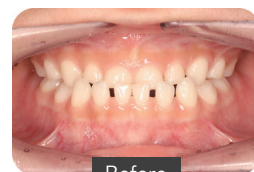

Before

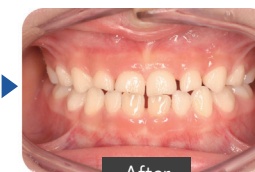
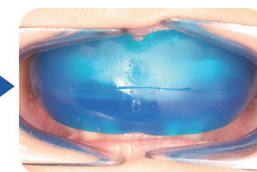

After

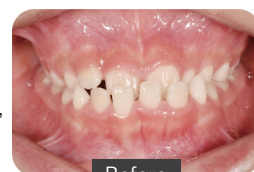

Before



After